The Fresno Morning Republican

VOL. XXXI—NO. 120. FRESNO, CALIFORNIA, SUNDAY, OCTOBER 28, 1906. PRICE FIVE CENTS

"University Library"

GREET GILLETT AND NEEDHAM.

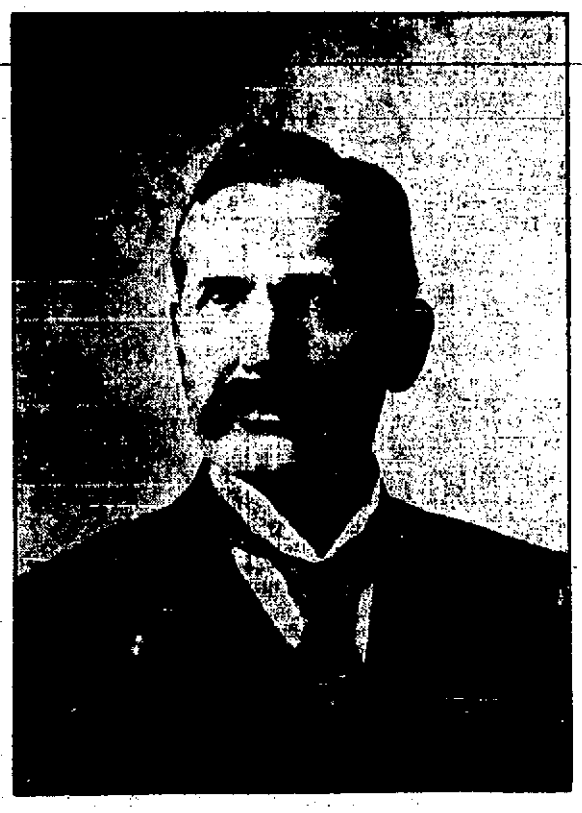

J. N. Gillett, Republican Candidate for Governor, who addressed the voters of Fresno last night.

FRESNO'S WELCOME A MOST ENTHUSIASTIC ONE

BIGGEST GATHERING OF THE CAMPAIGN AT THE BARTON LAST NIGHT—GILLETT REPUDIATES CAMPAIGN CHARGE OF SUBSERVIENCY TO RAILROAD DOMINATION, PROVING HIS INDEPENDENCE BY HIS RECORD IN STAET SENATE AND CONGRESS—CHARGES BELL WITH CATERING TO MALODOROUS SAN FRANCISCO INFLUENCES—NEEDHAM MAKES LOGICAL AND CONVINCING TARIFF ARGUMENT, EXPLAINING WHY DRAWBACK ON BUILDING MATERIAL IN SAN FRANCISCO WAS NOT PASSED.

J. C. Needham, Republican candidate for Congress, Who Spoke at Last Night's Big Meeting.

Hon. J. N. Gillett, Republican candidate for governor, made his first appearance before the voters of Fresno last night and received a reception at the Barton opera house that will be memorable in political annals of this city. The meeting was the biggest by far of the campaign, and Gillett made a splendid personal impression. His kindly, open face and frank, honest manner are the best refutation of the campaign slanders against him. Gillett does not look subservient to anybody and those closest associated with him in his political life know that the charge is untrue. And there was no one who heard him address the audience of 2,000 at the opera house but was convinced when he said that the man who said he would be subservient to any corporation did not know him.

Reception to Needham.

Congressman Needham also made his last appearance in this county in his candidacy for re-election to the house of representatives. Mr. Needham, who spoke first, Mr. Gillett not having gotten back from Hanford, pleased his audience immensely, and it is hard to say whether he or Gillett received the warmer reception. Of particular importance was his discussion as to why congress did not act on a bill providing for drawbacks on building materials for San Francisco, and his advocacy of direct primary voting for public office, especially for United States senators and representatives.

Long before Congressman Needham and those who were to sit on the platform with him had arrived at the opera house, the auditorium was filled with an audience that included not only all the principal citizens of Fresno, but also hundreds that had come from the country round and the smaller towns of the county. The theater had been handsomely decorated with flags, bunting and portraits. The applause was hearty and unrestrained. Congressman Needhams' party left the Hughes hotel in carriages, led by a band, and arrived at the opera house shortly after 8 o'clock.

Called to Order.

Attorney J. P. Bernhard, chairman of the Republican County Central committee, called the meeting to order. He said:

"Ladies and gentlemen, and fellow-citizens: It is with supreme satisfaction that I call together this grand assembly from all parts of this county, because it indicates that, notwithstanding all the efforts that have been made to obliterate party lines and issues, love of Republicanism is firmly fixed in the hearts of the people and they are yet responsive to the call of party duty. This great concourse, with ears eager to hear and eyes eager to see our future governor and our congressional representative augurs well for the success of the present campaign. In Gillett we have a man specially well qualified for the position of chief executive. He has been making no big noise, but comes to you as a Republican pledged to an honest and responsible administration in consonance with the principles that have given this country its prosperity and maintained it.

"My duty is not to make a speech, but merely to introduce as chairman of this evening a pioneer of Republicans in Fresno county. One who has fought unceasingly, unselfishly and fearlessly for those principles in which he has an abiding faith, whose name is synonymous with integrity, decency, honor and respectability, and who stands today, as he has ever stood, for right and truth and for what he believed to be best for the state and the nation. I introduce our well-beloved and esteemed fellow-townsman, Dr. Chester Rowell."

Dr. Rowell on Gillett.

Dr. Rowell was greeted with a generous round of applause, and spoke as follows:

"It is not my purpose to speak, but to introduce the speakers. They are two distinguished Californians, both members of congress, the one a candidate for re-election, the other a candidate for governor. Of Mr. Gillett I can speak with personal knowledge. I was with him in the legislature. I lived at the same house with him, and was daily in touch with him, there being few measures upon which we did not take the same stand. I have met a man of more independ[illegible] with a stricter sense of honor, and who would struggle harder and stand more firmly for what he considered the right. Traduce him as they will, say what they may about the Santa Cruz convention, when he is elected, he will be the governor in deed, and there will be no power behind the throne. No one will have strings on him. I know him.

"We have another with us, not a stranger, whom we have come to look on as one of our own citizens. You know him as I know him. He has made no meteoric display at Washington, but has been what makes the best kind of legislators, a painstaking, intelligent, conscientious man, always looking after the interests of his constituents, but broad-minded enough to interest himself in the needs of the whole country, and so has become a leading figure in congress. If we could conceive of his defeat, something that could only happen through a stroke of political insanity, we would not have such a representative in congress for years to come. He should receive a greater majority than ever before. I introduce Congressman Needham."

NEEDHAM'S ADDRESS

Clear Discussion of Tariff as It Affects California—Building Material Drawback.

When Needham stepped forth he received a great ovation, standing for several minutes while the applause continued. He spoke as follows:

"Mr. Chairman, ladies and gentlemen, and fellow-citizens: It is a very trite saying for speakers in a political campaign to remark from the platform that they are pleased to meet their audiences, but for all that I wish to say to you that I am especially glad to be able to meet and greet this large audience of citizens of Fresno. During the last week I have been speaking from the same platforms with your candidate for governor, Congressman Gillett, at Santa Cruz, Monterey, Modesto and other places through this congressional district, and everywhere we met with larger audiences and a more enthusiastic reception than I received two years ago. These indicated to me that there was no doubt about the outcome of the present campaign. Gillett will be elected governor by a larger majority than has ever before been recorded in the history of the State.

Gillett Fine Equipment.

"During the last two congresses, I have been associated intimately with Mr. Gillett. During the last, I had a seat near his, was in a position to observe closely his work on the floor of the house and his standing among his fellow-members. I can assure you that there could have been presented to you no candidate better equipped for the position of governor of California.

"I am a candidate for a position in the national government. The only candidates in this state who are required to come every two years before their constituents for re-election are those for congress and the state assembly. This may be hard on the candidates, but there was much wisdom in the action of the makers of the constitution who fixed such a requirement. The voters have a chance at frequent intervals to approve or disapprove the course of those who are responsible for the law-making. Attempts have been made occasionally to increase the terms of these officials to four years, but have always been defeated. During the history of this country, constitutional changes have taken place but twice, and I consider that the present term of members of congress is a wise policy.

Direct Primary Law.

"It is my purpose in particular tonight to discuss national issues to you, but I shall also take up some of the matters concerning the state campaign that are being presented to you. First of all, I wish to speak to you of that provision of the Republican platform calling for a direct primary law. The time has come when the people should be enabled to express directly their personal preference for candidates and political conventions will soon be a thing of the past. Such laws are now in vogue in Oregon, Wisconsin, Illinois, Minnesota and other states, and are giving great satisfaction. I believe that they should apply, not only to county and state offices, but to national offices as well.

"There have been many efforts made to bring about popular election of United States senators, and these have failed, only because of the difficulties of amending the constitution. But this result may easily be brought about indirectly, if not directly, as has been done in Oregon. The voters may indicate their preference for senator, and their choice would, without being mandatory, exert great force upon the legislature. The choice of the people of Oregon will be ratified by the legislature this year.

Taxation Reform.

"Another measure of great importance in this state is a reform of the method of taxation. The time has come for a radical reform. A commission has examined closely into this question and has reported to the legislature in favor of changes that will confine revenues from real property to use by county and local organizations, while the state will be supported by revenues derived from personal property and licenses on corporations. Such a system is in vogue in New York and other states, is considered far more equitable, and should obtain here.

"But I shall speak more particularly here of national issues. Democratic campaign orators have been claiming that national issues are not involved in this campaign. Democratic candidates for congress cannot be got to discuss these issues at all, and if they refer to them, practically promise support of the Republican administration. The Democratic candidate for governor expressly supports this administration. There are 386 congressmen to be elected this year. Is it not idle to say to you that national issues are not involved, when the men are to be elected who will constitute the popular legislative body of the nation?

Phases of Tariff Discussion.

"Something should be said to you by me regarding the tariff. It would be useless for me to say anything to you regarding the tariff in general, for you are thoroughly familiar with the subject, but some phases of it should be discussed, especially as I am on the committee of the house of representatives that is in control of all proposed measures having to do with internal revenue and the tariff.

"There has been an attempt made to show a division in the ranks of the Republican party with regard to the tariff question. The Democrats claim that the one section of the party stands for immediate revision of the tariff, while the other is opposed to any amendment of the present law. These latter are termed "standpatters," and this word is used as a term of considerable opprobrium. I have myself been called a standpatter.

"As a matter of fact, the difference between these so-called sections of the party is more apparent than real. A few years ago there was some sentiment in certain states—Iowa, Massachusetts and some others—in favor of a reduction of the tariff on certain commodities. But this feeling has practically disappeared. Massachusetts was in favor of a reduction of the tariff on hides. But when in the last congress a suggestion was made by the ways and means committee that the reduction on hides be made and that a parallel reduction be made in the tariff on boots and shoes, the matter was not received with favor by the Massachusetts delegation in congress, and the last state convention there, presided over by Attorney General Moody, had nothing to say along the lines of tariff reductions.

Roosevelt on the Tariff.

The situation has been clearly described by President Roosevelt in his letter to Congressman Watson. I shall depart from my usual custom and read the portion of the letter referring to the tariff question, and invite your careful consideration of it." He read as follows:

"'We stand unequivocally for a protective tariff, and we feel that the phenomenal industrial prosperity which we are now enjoying is not lightly to be jeopardized; for it would be to the last degree foolish to secure here and there a small benefit at the cost of general business depression. But whenever a given rate or schedule becomes evidently disadvantageous to the nation, because of the changes that go on from year to year in our conditions, and where it is feasible to change this rate or chedule without too much dislocation of the system, it will be done; while a general revision of the rates and schedules will be undertaken whenever it shall appear to the sober business sense of our people, that, on the whole, the benefits to be derived from making such changes will outweigh the disadvantages; that is, when the revision will do more good than harm. Let me add one word of caution, however. The question of revising the tariff stands wholly apart from the question of dealing with the so-called trusts'—that is, with the control of mononolies and with the supervision of great wealth in business, especially in corporate form. The only way in which it is possible to deal with these trusts and monopolies and this great corporate wealth is by action along the line of the laws enacted by the present congress and its immediate predecessors. The cry that the problem can be met by any changes in the tariff represents, whether consciously or unconsciously, an effort to divert the public attention from the only method of taking effective action.'

"Now, my friends, that statement gives precisely the position of the Republican party at the present time, and if I were to take two hours, I could not do better. There never has been since the foundation of the government a tariff bill enacted that was satisfactory to everyone. In each of them there are certain rates that are displeasing to one section, or one class, or another, and if we started tomorrow to revise the tariff system the result would be unsatisfactory. In California we have many products that are protected by the Dingley tariff. This state has just eight congressmen out of 386. Tariff reduction would mean lower rates and what chance would our delegation have to resist reductions on our products? We certainly have not become convinced that more good would be done than harm.

Selling Abroad Cheap.

"But it is said that goods are being sold cheaper abroad than at home. If I can show you that every nation, including the freetrade countries, does so, then does not this argument fall to the ground? I assert that this is the practice of all the great nations of the earth. We have found that, in order to fix the ad valorem tariff rates, we must send agents abroad to ascertain the domestic prices of goods, because the price in this country is lower. The lending nations encourage exports by the use of bounties. Brazil thus exports coffee, and Germany sugar. England and France have export bounties, but our government has not.

"When the Dingley tariff bill was under consideration, Senator Bailey of Texas declared that it foretold destruction to the foreign commerce of the United States. Since the enactment of the bill the United States has exported more than in all the previous history of the country. Last year one and a half billion dollars worth of goods were exported. Of this vast sum, only five millions were sold at a less price than was obtained in this country. This is just one-third of 1 per cent of the total exports.

"Some people are always looking through a gimlet hole. Our Democratic orators had their eyes on the five millions and not on the one and a half billions. It is a mystery to me why they persist in trying to hamper the merchants of this country in seeking the markets of the world. Suppose there were more than five millions sold for less than the rate in this country; still we were paying American wages to American workmen and using up American raw material. Americans were getting twice the wages of laborers in Europe and ten times the wages paid to Asiatics. So the argument that the tariff should be revised in order that we might cease to export cheaply falls to the ground.

San Francisco Building Materials.

"In a speech recently delivered here by your fellow-townsman, Judge Harris, he charged me with dereliction of duty in not getting a drawback on building materials to be used in San Francisco. I was standing in with the trusts and combines, he said. When the great fire occurred in San Francisco, the congressional delegation did everything in its power to aid the city. Eight millions of dollars were appropriated by congress by means of emergency bills. Practically every measure asked for was passed unanimously. When the proposition was made for a drawback, I made a study of it. I searched through the congressional record for the history of the question. When the great fire occurred in Portland, Me., a drawback was granted, but was taken advantage of only to the extent of $40,000. After the Chicago fire, a drawback was again proposed, and was granted as to everything except lumber, which was prevented by the congressmen from the states of Michigan and Wisconsin. This was taken advantage of only to the amount of $180,000. The next year the great fire occurred in Boston. A drawback bill passed the house, but was opposed in the senate, and referred to the judiciary committee. Many members were opposed to continuing the precedent, saying that there would be no limit to the extent to which the country would be called upon to favor cities because of local disaster. The committee reported that the bill was unconstitutional. No more attempts of this sort were made until the Baltimore fire, when a committee from that city asked for a drawback bill. The citizens were informed that congress had abandoned such a course, and that it could not be revived. I myself believe that such a bill would have been constitutional.

Williams Killed the Measure.

"After the San Francisco fire, Maddern of Chicago introduced a bill proposing a drawback, and came to me regarding it, saying that he considered that a Chicago representative could with special fitness start such a movement. Gaines of Tennessee also proposed such a measure, but did nothing else, not appearing before the committee with regard to it. The California delegation saw that congress did not wish to revive the precedent, but they went to Speaker Cannon regarding the matter. He said: 'Congress has done everything that San Francisco has asked, unanimously, and if this measure can be treated in the same way I shall give all the assistance possible.' We then went to Representative Williams, the Democratic leader in the House. I said to him: 'Will you agree that this relief bill should come up as an emergency measure?' He refused absolutely. The bill failed because of this refusal of the Democratic leader to permit the bill to pass without factional opposition, the stand being taken that no bill affecting the tariff should be considered without opening up the whole tariff question in a general debate. If anyone is to be blamed for the failure of the bill, it is the Democratic leader.

"The conclusion of all this is that the Democratic party is willing to vote by unanimous consent $8,000,000 in money for the relief of San Francisco, as an emergency measure, but when asked to consent to a slight change in the tariff as an emergency and relief measure they utterly refused to forego the use of this calamity as a basis to attack the whole tariff policy of the Republican party.

"But, to be entirely frank with you, I think the measure would have been of no practical value. Since the fire, the price of lumber has increased from $8 to $15 a thousand. I do not think that the abatement of the tariff of $2 a thousand would have benefited the builders of San Francisco one cent; it would have only given the importers a present of $2 a thousand. That is a true statement of the situation.

"We are now in the midst of the term of President Roosevelt. He has two years yet to serve. At the last election he said that he would not again be a candidate, and I believe he was sincere. But from the foundation of this government, no man has been able to say that he would be a nominee for the presidency and no one has been able to decline a nomination when the people demanded it. (Applause). Whether circumstances will arise that will require Roosevelt to accept another nomination (applause), I cannot say, but for the next two years he will be president. Do you propose by your votes to elect men in political accord with him, or to elect men who will hamper and harass him so that they may lay the foundation for the election of a Democratic president in 1908?

"There is less partisanship now in this country than there ever has been before, and it is because the people have confidence in Roosevelt and they will see that he has a chance to round out his administration. Would California be proud to send to congress a delegation that would oppose the work of congress during his closing years. I leave it to you to see that the president gets the support that he desires during the balance of his term."

JAMES N. GILLETT'S ROUSING SPEECH

Reviewed Campaign and Tells of His Growing Strength—Charges Bell With Subserviency to San Francisco Bosses.

The surprise of the meeting was reserved for this moment, when Mr. Gillett, just arrived from a quick trip to Hanford, stepped onto the stage from one of the wings. The standard bearer of the Republican party was given a tremendous ovation when he was recognized by the mass that thronged the opera house and it was several minutes before Dr. Rowell was permitted to introduce him. Dr. Rowell said he took a special and personal pleasure in presenting Mr. Gillett.

Mr. Gillett made a rousing speech that was frequently interrupted by applause so great that it was necessary for him to raise his hands to obtain quiet. He reviewed the campaign and told of how his strength has been growing since he took the rostrum six weeks ago. He referred to the statements that have been made that he is under the control of the Southern Pacific railroad and unfriendly to labor as malicious lies, and showed that his record in the state senate and in congress was an effectual refutation of these charges. Mr. Gillett then told of the prosperity that this country has enjoyed under the rule of the Republican party, and said that he is sure the voters of the state will not be willing to change the pilots of the ship of state.

"I have visited with great interest your packing houses and viewed with satisfaction the prosperity that you have enjoyed," said Mr. Gillett in introduction. "I have just returned from a rousing meeting at Hanford, where I left George Knight making one of his famous speeches.

"I find things prosperous in the southern part of the state. The people there are building up a great city south of the Tehachapi and all realize that in order to continue the prosperity of that portion of the state, it is necessary to keep the Republican party in power. They told me there that they would roll up a great Republican majority and asked me what the people of the northern part of the state would do. I replied that I was certain that the people in the central and northern parts of California would roll up a Republican majority that would even wipe out theirs.

Campaign of Abuse.

"So far in this campaign I have tried to touch on the moral side of the issues and the great problems that confront us in this fight and have never stooped to abuse my opponents for the office that I seek. But after that famous convention in Sacramento when the delegates nearly went crazy over the ringing of bells, I have found out that I am a bad man and the Democrats have done nothing but heap unjust abuse on my head. They have been afraid to say anything about the national issues involved in this campaign and have confined their arguments to making false charges. They knew that they could not rely on their party, so when they got together and considered what they would do to elect Bell, they resolved to cry Herrin, Hearst and the Santa Cruz convention.

"Our Democratic friends tell us that there are no national issues involved in this campaign. Indeed, according to my young friend, Mr. Bell, there are no issues involved in the campaign except Mr. Hearst, Mr. Herrin, the Santa Cruz convention and an imaginary line, on one side of which stands Mr. Bell proclaiming to the people of the state that he is the only man in the state fitted to stand on that side of the line and that he is the only man in the state fit to be its governor. In the days of its strength, when it was a wonderful factor in the affairs of our nation, the Democratic party had principles and stood for something. Today it has no principles and in this state seems to stand for nothing except abuse and vituperation.

Didn't Need Railroad.

"My opponents in this campaign are making a great howl about the Santa Cruz convention. Let me tell you something about that convention. I went into it with enough votes assured to elect me, and there weren't any votes secured from the railroads in them. Behind me in my campaign for the nomination were united practically every element of the Republican party that has consistently fought the railroads in this state. Whenever a man is sure of victory, those who like to be on the winning side make a great deal of noise as they get into line and do their best to make the victorious ones believe that their tardy arrival did much to help the result. If the railroad supported me it was through no effort of mine, for I had enough votes without the railroad.

"Furthermore, I never went inside the headquarters of the San Francisco delegation when I was in Santa Cruz for which I thank God tonight. I did not know the men who were in control of that delegation.

"They are making as the two issues of this campaign the statements that I am controlled by railroad bosses and that I am unfriendly to labor. Now I want to state that I never was at any time, am not now and never will be controlled by any boss and that I never have been and am not now unfriendly to labor. I will prove these statements to you.

Friendly to Labor.

"When I was in congress and President Roosevelt was trying to get his rate bill passed, I stood with him against the railroads. Before that bill was passed, the railroads were guilty of great abuses that were a great hardship on the people of this and other states. They gave rebates to the Standard Oil that forced the small consumer out of business and owned coal beds in Pennsylvania. This question of rates is a vital one to this state because you ship thousands of carloads of fruit out of the state every year. During that time that the rate bill was being agitated I was an avowed candidate for the governorship of this state and the same mail that brought requests from the various board of trade in this state asking me to stand by the President in the rate bill brought to me requests from the attorneys from all the big railroads in the country presenting all the arguments against the bill that ingenious minds can devise. I stood by the bill and the bill became a law. Does that look as if I was under the control of the railroads?

Employers' Liability Act.

"Then again I was successful in having passed the Employers' Liability Act—the law that guards the railroad man, the man whose life is at all times in danger, against the results of carelessness on the part of his fellow employes and against the negligence of the corporation by which he is employed. Before this law was enacted the railroad man had no recourse in the courts if he were injured, if the company could show that the accident was in any part caused by the negligence of a fellow employe, and in the event of his death his widow or children had no recourse under such circumstances. For years the railroad men of this country have worked to secure the passage of such a law.

"That bill came before me as a member of the judiciary committee of the house and the attorneys from all the big railroads in the country came before that committee begging to have the bill squelched. Against them were a few simple railway men, one of whom had been a conductor. I looked into the matter and took up the fight for them and succeeded in getting the bill out of the committee and when it was taken up, I took the floor of the house and had it passed. I interested President Roosevelt in the bill and it became a law. This was done in the face of the opposition of all the prominent railways in the country. Does that look as if I was under the control of the railways?

Corporations Defeated Knight.

"If there is any corporation that is laboring under the impression that it will control me after the first of next January that corporation is made up of the worst fooled people in existence. The corporations, who know that George Knight was favoring the nomination of myself for governor, put up a job on him and beat him as a delegate to the Santa Cruz convention. But George Knight transfered himself and his family to Humboldt and went to that convention and nominated me. Does that look as if I am the choice of the corporations and the gang in control of San Francisco?

Noon Hour Law.

"They say that I am unfriendly to labor, and they are trying to make the people of the state believe it. McCarthy, Mr. Perry, and Mr. Tvietmoe are stumping the state for Bell and trying to make the laboring men of this state believe that. When I was in the state senate, I introduced a bill giving a noon hour to the men who work in the planing mills of this state. I had worked in the mills and on the farm from morning till late at night and I knew what a noon hour meant. The bill was vetoed but afterwards passed and is now a law.

Eight Hour Law.

"I supported in congress the bill for an eight hour law for employes of the navy yards and succeeded in passing an appropriation of $100,000,000 for Mare Island, so that the laboring men who lived there would not have to move away. I am the only candidate before the people of California today who has ever done anything for the working men. And they have passed resolutions endorsing my efforts on their behalf, and have tendered me banquets to show their appreciation of my work. Congressman Knowland and myself were banqueted by the twenty-six labor unions of Vallejo, made up of men who are employed at the navy yard at Mare Island, and that banquet was given with the written consent and approval of President Gompers of the Federation of Labor, who wrote to Vallejo that James N. Gillett is a true friend of labor, and you cannot honor him too highly. But it is always the fact that when election time comes around the workers, or some of them, forget their true friends and listen to the selfish advice of Democratic and Socialistic leaders, men who seek to feather their own foul nests through controlling the votes of organized la-

(Continued on page 7.)

The New Trimming Showing is Large, Everything You Want Here

Japanese Kid Belts 50¢.
Has the new dip front; comes in all colors to match the costume.

Gottschalk's

"Jane Cable," $1.08.
The new McCutcheon book. A book you will read with pleasure.

A Little Talk on Premium Tickets and Premiums

A year ago we put in operation our system of giving **Premium Tickets**, which met at once with great success. Every one who has received premiums has been more than satisfied for they have received values of worth. Not premiums bought for just premiums, but taken from our own large up-to-date stock of merchandise that was bought to sell. With every purchase of 25c you recieve a Premium Ticket, and it takes just One Hundred of these tickets to receive a Premium .

We want every one to have our new Premium List that has just been issued. It contains many things of interest to you. Ask for it when you receive your tickets.

Record Breaking Sale in Our Women's Wear Section

Silk Petticoats $5.95.
We place on sale Monday just thirty-five plaid silk petticoats that should sell for $7.50. Here is a snap and you better come early for they will be sold in a hurry.

The Best Coat at $10
That Has Ever Been
OFFERED IN FRESNO.

These coats are made of best quality kersey in black or castor, in a stunning new Fall model; 50 inches long; collarless outline trimmed with velvet and silk braid; full sleeves, with fancy cuffs; front and back of coat elaborated with braid; half lined with heavy satin; Monday we offer a limited quantity at $10.

The Best Suits at $35.00.
No such offering can you find elsewhere. Made of broadcloth, of cheviot, or Scotch plaids, of tweed; in brown, blues an dblacks. These are Prince Chap. tight fitting semi-pony; lined with satin taffeta; silk to match. Skirts in the latest swagger and extra ful plaited models.

The Best Skirt at $3.39.
That you could possibly find elsewhere at $5.00.
They come in brown, blue, and black panama; trimmed with tailor strappings; made on the very newest model.

The Best Plaid Waist at $4.39
That can be found anywhere. Made of an extra quality of black and white plaid silk; the model is right up to date, and they would be cheap at $5.50.

Wrappers
Here are some very interesting news of warm wrappers for cool days, made for use and wear.

At **98¢** — Wrappers of fleeced lined flannelette; one that should sell for $1.25.

At **$1.35** — Wrappers of fleeced lined flannelette; in pretty designs; dark grounds; an extra good wrapper at this price.

At **$2.00** — Wrappers of a fine quality of fleeced lined flannelette, in rich colorings and pretty figured designs. You would pay $2.25 for it in other stores.

At **$2.50**—Wrappers of the very finest quality of fleeced flannelette; red, blue, brown and other dark grounds, with designs that are attractive and neat.

A Pattern Hat Sale

Right in the height of the season. Just when you need them most. We have decided to close out all of our **Imported, Gage and Burgesser Pattern Hats.**

They are exclusive styles such an you can find nowhere else. Made by the leading French and New York milliners. Tomorrow they go on sale—

At **$10.00**, hats that were $15.00.
At **$12.50**, hats that were $20.00
At **$15.00**, hats that were $25.00.
At **$20.00**, hats that were $35.00.

For Monday's Selling
Silk and Dress Goods

75c Shadow Plaid Suitings, 60¢.
38 inches wide in all the new plaid effects of blacks and greys; the swagger designs are here.

75c Plain Voile Suitings. 50¢.
38 inches wide; beautiful even quality; comes in navy, blue; a rich brown, also cream and black. For a fine dress or skirt for a little money you could not better this.

$1.00 Rainproof Suiting 85¢.
43 inches wide in a wide range of colorings. No rain spots on this kind. It is the right sort for winter skirts and dresses.

Cravenette Coating $1.50.
You can not buy a cravenette its equal in Fresno for less than $1.75, and most of them ask $2.00 a yard for it. We have got three pieces to offer you tomorrow at the one price of $1.50 a yard. Tan, green and oxford. You will want a rain coat soon. Why not prepare for it now? When you can buy at such a saving.

75c Messaline Silk 48¢.
19 inches; a rich soft satin finish silk; very dressy; comes in all the soft evening shades, also in navy, brown, cardinal and black. We will make a special of it for the coming week of 48c.

75c Fancy Dress Silks 48¢.
19 inches wide, in grey, red, green, blue and brown; fancy mixed; a good serviceable waist coat.

$1.00 Bedford Cord 85¢.
42 inches wide; all wool, with rich satin stripes. Used extensively for children's coats and ladies' waists.

16 Button Length Long Glace and Suede Gloves Black and All Colors

A Big Special for Monday
50c Fancy Silk Eolienne 37c
We have ten pieces to sell at this price today. They are the soft clinging kind that make up so prettily in evening dresses. Full 27 inches wide and come in light and Alice blue, the new green, pink and tan, neat strips and small designs.

They are Eoliennes that sell regular at 50c; for today we make the price **37¢.**

See window display.

Another Big Monday Special
25c German Eiderdown 19c
A very large assortment of this heavy fleecedown fabric that is so good for the cold weather wear. Beautiful tasty design that makes up so prettily into kimonos and wrappers. This is the opportune time to prepare, for we make the price today **19¢c** a yard.

Shirt Waist Flannel.
All wool in stripes and plaids; pretty patterns; very suitable for shirt waists, boys' waists and men's shirts; absolutely fast colors. A remarkably fine quality to sell at **45¢** a yard.

Crepe Viennis.
All the new Persian designs in the new crepe weave; a fine fabric for kimonos. The assortment of patterns are the finest ever shown in Fresno; an extra value at **12 1-2¢** a yard.

Linen Sheeting.
All pure Scotch linen sheeting; very even thread; 90 inches wide; nothing better for sheets, pillow cases, suits or shirt waists; a regular $1.75 value; for Monday **$1.35** a yard.

Linen Crash Towels.
The imperial Scotch linen crash towels; a large size, 20x47; pure brown linen; a dandy for the bath; a regular 75c value; today **65¢.**

Ladies Neck Ruffs The Late New York Ideas, Black White and all Colors

LOWER COURT DAILY GRIND

Poet Is Arrested on Charge of Vagrancy.

L. A. Mulligan Peddles His Verses and Is Arrested for Soliciting Alms.

"Buffeted by the world, hard is my fate;
I've traveled far and wide, over this state.
Friends I have met, and enemies few,
Won't you please tell me what you can do
To help a poor pilgrim onward in life,
And aid him in his hard combat with strife?"

Armed with an effusion of which the above was the first stanza, L. A. Mulligan, dirty, ragged and lame, hobbled along the streets yesterday morning trying to purvey his verses, and using his literary efforts as a shield for the solicitation of alms. Evidently Fresnans have not been educated up to the high grade of poetry launched upon the world by the poetaster, and Mr. Mulligan experienced considerable difficulty in placing his literary wares. As he was exploiting his poems, and volubly explaining just why he needed help, an officer appeared on the scene and arrested him. Yesterday morning when the poet appeared in court he explained that he was willing to plead guilty conditionally. "If you hold your commitment, judge," he said, "I'll go." He then told of his troubles and the manner in which he was handicapped in life by his physical infirmity. The court found him guilty of vagrancy and handed him out thirty days. He will serve the term.

The Taming of Nettleton.

Anyone who saw Officer Aubery's efforts in effecting the capture of Henry Nettleton on Friday night, and heard the blood curdling threats of dire vengeance rained upon his fellow men by the captive, might reasonably imagine that a mistake had been made in bringing a meek and contrite looking man to court yesterday morning to answer the charge. Yet the meek and abject man who apologized profusely to Judge Briggs yesterday morning was the same Nettleton. He was given ten days to subside into the proper frame of mind of a good citizen.

Half a Dozen Hoboes.

Joe Collins was given thirty days for chronic weariness ill in keeping with a massive physique. Commitment was withheld in order that Mr. Collins might leave town in accordance with a fervent promise made to the bench. R. O. Morrison and J. Kelly looked somewhat like decent working men up against a streak of hard luck. They were released. George Jackson, Barney Angelo and D. A. Rushon looked disreputable enough to imply a doubt of their stories of an arduous and fruitless search for employment. They were handed out ten days.

WATERMELON PROFITS GONE

Suit Over Shipments to San Francisco.

Another Farmer Must Answer for Non-Delivery of Raisins.

Trouble over a watermelon partnership was the cause of one of the two new suits brought yesterday in the Superior court. Last summer, it is alleged, Kaspar Garabedian and Mesrop Avedisian entered into a contract whereby they were to go share and share alike in the sale of watermelon in the San Francisco market. The first named was to buy and ship, the latter sell at the San Francisco end of the business. Under this arrangement eleven carloads of melons were forwarded by Garabedian, who paid all the expenses of shipping.

Garabedian has now sued his partner, claiming that he has been unable to get any kind of an accounting from the latter of the sales in San Francisco. He says that he understands from other sources that the profits on the business amounted to about $2000, but that all he received from Avedisian was $985. Lewis H. Smith is his attorney.

Hardly a day goes by without some report of trouble between growers who sold their raisins to packers early in the season at a much lower figure than they could now obtain, and are charged with now going back on their bargain. The latest suit is that of Griffin & Skelley against H. Ramacher, a vinevardist in Kutner colony, northeast of town. It appears that Ramacher has delivered certain raisins to the Lyman Packing company and may deliver more, to all of which the plaintiff corporation claims title.

The complaint makes demand for thirty tons of raisins, part of them on Ramacher's 55-acre ranch and part in the rival packing house. Possession of the goods is demanded and also $3000 damages.

A demurrer has been filed by the defendant company in the suit of the Stinson Canal and Irrigation company against the People's Ditch company. This is a struggle over certain water rights in the southern part of county.

THE FEDERAL GRAND JURY

The federal grand jury will begin its autumn session at 2 o'clock next Monday afternoon in the federal court room in the court house. The session is expected to be a busy one but no statement has been given out as to the nature of the inquiries to be taken up. Deputy United States Marshal J. P. Coyle returned to Fresno yesterday from a trip on which he had been subpoenaing witnesses in McKittrick, Visalia, Lemon Cove, Selma and other places.

Absolutely Pure
NO ADULTERATION

Pure Cream Tartar and Pure Bicarbonate Soda Only

SOLD on MERIT

J. A. Folger & Co. San Francisco

PIANOS

You make no mistake in buying a piano of us. We carry in stock the highest grades that are made.

Steinway, Standard of the World. **Emerson**
A. B. Chase **Sterling**
Mendelsshon **Estey**

Inside player pianos. Nothing to equal it. Any one can play it.

Give us a call, write or phone and we will send a man to explain our easy payment.

SHERMAN, CLAY & CO.
HOUSE OF QUALITY.

Phone Main 617. 1905 Fresno St., Fresno, Cal.

The Hanford Bunko men would have failed to secure gold in exchange for rocks and washers at the

The Jeantrout-Boudreau Co.

Family liquor store. All our wealth is invested in best of whiskies, imported and domestic wines, olive oil, vinegar, Fresno Bohemian, Imported beers, etc. If you don't know us call Main 447 for trial orders.

P. H. LOINAZ, Prop.

Free Delivery within City Limits 1919-21 Tulare Street.

Agency Famous Witter Medical Waters.

Don't Suffer
all night long from toothache neuralgia or rheumatism

Sloan's Liniment
kills the pain — quiets the nerves and induces sleep

At all dealers. Price 25c 50c & $1.00

Dr. Earl S. Sloan, Boston, Mass. U.S.A.

Engagement Rings

charming symbols of promised pleasure—ought to be as bright, golden and gem glittering as your hopes and those of your fiance. Here is a great opportunity for the man who is going to wed—solitaire rings, all at prices that will leave some cash for the wedding ring.

M. SAIER

Fortunes in Rubber Culture

Let us tell you how you may own and operate a RUBBER PLANTATION in TROPICAL MEXICO with great profit and ABSOLUTE SAFETY without your personal supervision.

LET US TELL YOU how a handsome yearly income for life can be secured on small monthly payments.

The demand for Rubber can never be fully supplied.

The man or woman who owns a few acres in our CO-OPERATIVE RUBBER PLANTATION need have no fear nor anxiety for after years. YOU ARE SAFE ABSOLUTELY AND CERTAINLY.

Let us give or mail you the reports of prominent vinevardists of Fresno, who have lately visited our property, also "MONEY MAKING OPPORTUNITIES OF MEXICO," which fully describes our plans and contains many beautiful tropical scenes.

Call or address

Conservative Rubber Production Co.

Branch Office, Room 112, Forsyth Building, Fresno, Cal.

WE HAVE SAVED

The people of Fresno county many thousands of dollars by cutting the price of dentistry.

We are satisfied with a legitimate profit.

Dr. B. W. Doyle

Rooms 26-27-28, Fisk Bldg.

Lady Attendant.

Atlanta Post Resolution.

At a regular meeting of Atlanta Post, No. 92, G. A. R., held on Oct. 20th, the following resolution was unanimously passed:

Resolved, that the adjutant is hereby instructed to publish a notice in one or both daily papers notifying the public that one G. H. Bonnifon, candidate for county auditor, claiming to be a Grand Army man, is not a Grand Army man and could not become one, not having been mustered into any regiment during the civil war, from 1861 to 1865. H. V. PARKER, Adjutant.

Annual Meeting.

Notice is hereby given that the regular annual meeting of the stockholders of the Crescent Canal Co. will be held on Tuesday, November 13, 1906, at 1 o'clock p. m., for the election of officers and the transaction of any other business that may properly come before the meeting.

C. C. GOODELL, Secretary.

A. J. Paterson, Piano Tuner, 1227 R St. Phone Black 195.

NEW ZEALAND HAS RENEWED MAIL CONTRACTS WITH CERTAIN PROVISOS

WELLINGTON, N. Z., Oct. 26.—The house of representatives today approved the renewal of the San Francisco mail subsidy for three years with the proviso that new steamships shall be provided within two years, in default of which the postmaster general is empowered to give six months notice of the withdrawal of the subsidy. The house also authorized the making of a contract for the Vancouver service, giving $9000 to steamers making the trip in 18 days, the maximum subsidy to be $100,000.

Card of Thanks.

W. L. Wheeley extends to his friends and neighbors who were so kind and considerate on the occasion of his bereavement, his heartfelt thanks. The flowers, the gentle words of sympathy and many thoughtful acts of kindness will never be forgotten.

King of Pain Plasters
Are the best for lame backs and give quick relief. Only at Smith Bros.' Drug Store.

IN A TOURIST SLEEPER
FROM CALIFORNIA TO

Chicago, Kansas City, Denver, St. Paul, Minneapolis, Omaha, Des Moines, St. Louis, Toronto, Montreal, Buffalo, Rochester, Albany, Boston and other Eastern points via the Santa Fe.

These Sleepers have all the conveniences and comfort of the standard cars and the berth rate is just half. Ask any Santa Fe Agent about it.

Santa Fe

Beautiful New Suits at $19.75, $22.50 $28.75 and $30 The Same Garments Are Selling in San Francisco at From $5 to $8 More

The writer was in San Francisco Wednesday. While walking up Van Ness avenue he was attracted by a display of the same identical suits as ours, plainly ticketed, each one from five to eight dollars more than we ask. We call special attention to them Monday. Some are displayed in our windows.

They are made of extra good quality broadcloth, in the new eton and eton blouses. Colors are navy, brown, myrtle and garnet. The suits at $19.75 are trimmed in velvet and braid. The suits at $28.75 alike the above illusration, save the skirts, which are tucked, plain, untrimmed; these are of fancy broadcloth, grey and black and red and black checked.

Another style at $28.75 is a beautiful eton blouse of imported broadcloth, all colors, elaborately trimmed in rich silk braid.

The suits at $30.00 are handsome eton models of fine broadcloth, new vest in front, with 3 straps on sides piped in black braid.

Monday Sale $5 Skirts for $2.95

Sale will start at 9:30 a. m.. Fifty skirts in all;$2.95 instead of $5.00; alterations extra. Our New York buyer is constantly picking up desirable merchandise underprice. This is a small lot he got for less because a certain skirt maker wanted to close out several small lots. They comprise pretty grey mixtures in the very newest styles, strapped and pleated.

THE WONDER

Cloak and Suit House

Custom Made Books

Custom made clothing is supposed to be better than ready made—and is, if the right tailor makes it. So with blank books. There is no other business just like yours. and no set of books will exactly fit that business except one made and ruled especially for it.

That is our business.

See us for samples and prices.

REPUBLICAN Job Office

Phone M. 220.

Any One Can Play It

Many people who are fond of music have never purchased a piano because there is no one in the family who knows how to play it. To such persons we are particularly desirous of presenting the merits of the

Apollo Player Piano

It is a perfect piano in every way, with the entire APOLLO system installed within its case.

Sold on Easy Payments—See it today.

Your old piano taken in exchange at a fair value.

Benj. Curtaz & Son.

Sole Agents.

1016 J street Patterson Block.

PRINTER'S INK PAYS

ILLICIT LOVE; TWO CRIMES

Murder and Suicide in a New York Hotel.

Elderly Man of Family and Standing Killed Beautiful Woman and Himself.

NEW YORK, Oct 26.—Louis G. Hampton, assistant secretary of the United States Trust company of this city, shot and killed Victoria C. Taczkow, a beautiful young woman, in the Hotel Griffon in West Ninth street late last night, and then committed suicide. Hampton was infatuated with the woman and they had been together many times during the past month. They had been at the hotel where the tragedy occurred since early yesterday. Whether or not the tragedy was the result of a pact between the man and the woman to die together has not been determined, but the circumstances seem to show that the young woman had agreed to die with her companion.

Hampton, who was about 60 years old, leaves a widow and two children. Miss Taczkow was 29 years old and lived with her father and invalid mother. She was employed in a Fifth avenue department store.

The United States Trust company, of which L. G. Hampton was assistant secretary is one of the largest and strongest trust companies in New York. Lyman C. Gage was its president until recently and on his retirement Edward Sheldon was elected president and Hampton for some time acted as secretary.

The events leading up to the tragedy have been traced by the police and according to them the last chapter in the illicit romance began on Thursday afternoon last, when Hampton called at the Hotel Griffon and engaged a room. He said he would return late that night or the next morning.

"I expect to have my wife with me," he said as he was about to leave, and then half hesitating he said: "Would you like me to register now?"

The maid replied that it would be time enough to do this when he arrived at the hotel to take the room. Hampton then left and nothing more was seen of him until Friday morning when about 9 o'clock he entered the hotel accompanied by a woman, and going straight up to the hotel office he registered as "Mr. and Mrs. Sinclair, Burlington, Vermont."

The woman who accompanied him was an unusually handsome brunette. She was fashionably dressed and carried in her hand a small traveling bag.

The couple took breakfast and then went to their room. The woman left the hotel several times during the day but Hampton remained in his room. Soon after she returned from one of these excursions early in the evening a light dinner was sent to their room and a request was sent to the clerk to call them at 11 o'clock last night.

"We want to be called at 11 so that we may catch a train," said Hampton.

From that time until 10:30 nothing was heard or seen of the couple, but at that hour a maid was in the corridor outside the room which they occupied when she heard what she thought was an explosion in the street. She took no particular notice of it at the time.

At 7 minutes to 11 o'clock she went to the room to call the couple but when her repeated raps at the door brought no response she notified the hotel officers. The room was opened with a pass key and the mystery was explained.

On the floor at the far end of the room between a large mirror and a dresser, lay the man, stretched out on his back, in his right hand was clutched a revolver, while his hat was held tightly in the left hand. A shot fired into his mouth had entered his brain, killing him instantly. Directly in front was the bed and upon it was the woman, also dead. Her feet were on the floor while her head was resting on the bed clothes, with her arm shielding her face.

In her arm were three bullet wounds, none of which appeared very much more than flesh wounds, but right under the left arm pit was a fourth wound. The bullet had been fired evidently after the woman had sunk back onto the bed when she had been shot in the arm for it entered her body in a downward direction and must have gone through the heart.

Word of the tragedy was sent to the coroner's office and as a result of that official's investigation the identity of the victims were established. In addition to a valuable watch and other jewelry found in Hampton's pockets there were papers which directed inquiry to the apartment house in West Twenty-third street where he had lived with his wife.

At the United States Trust company today it was said that Hampton was at the office of the company on Thursday attending his duties. On Friday he telephoned that he was indisposed but would be at the office today. An officer of the company said that Hampton's duties were secretarial only and that he had nothing to do with the company's finances. It is believed, the officer said, that his books were correctly kept.

Hampton had been employed by the trust company for thirty-five years and was a protege of former President John A. Stewart, now chairman of the board of directors. He was regarded by the officers of the company as an able and efficient man with good habits.

The first positive identification of the victims of the tragedy was made by the dead woman's brother. He had been notified that a young woman wearing jewelry bearing his sister's initials had been murdered and went to a police station to look at the articles which had been taken there. He at once recognized a pair of silk garters with gold buckles as the property of his sister. One of the buckles bore the letters "V. I. T.," while on the other was inscribed "L. G. H." Young Taczkow also told the police that the man was L. G. Hampton, who had been attentive to his sister for some time.

"Hampton told us that he intended to marry sister when his mother died," said Taczkow. "I never knew much about him, but he seemed to be honorable in his intentions and appeared to be very fond of my sister. Victoria was a good girl and never stayed out all night. We thought we knew where she was every minute of the time."

Louis Hampton had a summer home on Highland, this state, and Mrs. Hampton and her daughter spent the last summer there.

According to Dr. Lepan, the coroner's physician, there is evidence that Miss Taczkow made a desperate struggle for her life.

PRICES CURRENT

CHICAGO—Trading in the wheat pit today was more active than at any time during the last month and prices showed considerable buoyancy. Local traders who have been hammering prices for several days turned to the other side early in the session and scrambled energetically to cover their short sales. Offerings were few. The bullish factors were smaller receipts in the Northwest and arrivals today at Minneapolis and Duluth being 288 cars less than for the corresponding day a year ago, and higher prices on the curb at Minneapolis. Foreign markets were as strong, wheat at Liverpool closing ¾d higher, while at Paris there was a somewhat sensational rise in the price of flour for October delivery as well as a substantial gain in wheat values.

In addition to these influences, weather conditions in the United States were far from ideal for the crop movement, many localities in the West and Northwest reporting heavy rain. During the last hour of trading prices fell off somewhat because of realizing sales, but the close was firm. December opened 1/16@⅛c to ⅜@⅝c higher at 73@73 1/16c, advanced to 75⅜c and closed ½c up at 73 15/16@74c.

Sentiment in the corn pit was bullish and the volume of trading was quite large. December closed a shade higher at 43⅛@43⅜c.

Oats were quiet and firm. December closed ⅛@¼c up at 33 1/16c.

Provisions were firm at the opening because of a 5c advance in the price of live hogs. Shorts were good buyers early in the day, but later the market eased off on selling by local packers. At the close, January pork was a shade lower, lard was unchanged and ribs were 2½c higher.

LIVERPOOL—Close: Wheat, December, 6s 5d; March, 6s 5⅝d.

SAN FRANCISCO—Wheat steady; December, $1.26½; May, $1.29¾; cash, $1.25. Barley steady; December, $1.13; May, $1.14; cash, $1.12½. Corn quiet, large yellow, $1.35@1.40.

NEW YORK—Evaporated apples are firm and most holders are asking higher prices. High choice, 6@8½c; choice, 7@7¾c; prime, 6¼@6¾c.

Prunes are firm, with quotations ranging from 3½c to 8¼c for California grades. Oregon prunes, 9½@10c for 40s to 20s.

Apricots are nominally unchanged, with choice at 16c; extra choice, 17c; fancy, 18@20c.

Peaches are unchanged, with old crop quoted at 11c; extra choice, 12@12¼c; fancy to extra fancy, 12@12¾c.

Raisins continue firm, with loose muscatel quoted at 6¾@7⅞c; seeded raisins, 6¼@6¾c; London layers, $1.45@1.55.

FOOTBALL REGULATIONS

Intercollegiate Committee Interpreted the Rules.

Modifications of the New Game of Interest to Its Devotees.

NEW YORK, Oct 27. The American intercollegiate football rules committee, after a meeting in this city last night, today issued an interpretation of the new football rules.

Under the decision of the committee, the second impire may be dispensed with under rule 5, by an agreement of the two institutions represented.

Considering rule 5, it was voted that in putting the ball in play the center rush may press the ball back to one side and need not necessarily snap it between his legs. In either case, the ball must leave his possession while he is on the line of scrimmage and must go first to a man who is behind the line of scrimmage. Under the same rule it was voted that in case of a punt out the catcher of the kick need not raise his hand as a signal for a fair catch. It was declared that the rule preventing hurdling is intended to apply only to the man carrying the ball and was passed to prevent dangerous play.

The section under rule 11 which provides that the side which has the ball shall be in motion at the moment when the ball is put into play, is construed to mean that this will not prevent a player from running backward from the scrimmage line towards his own goal line.

Under the section of rule 11, which provides that none of the five men occupying the middle positions, center, guard or tackle, may drop back from the line of scrimmage on the offense, the committee declare:

"If a captain, during the progress of a game, wishes to change a center, guard or tackle to a position in the back field, or to the position of end, he may do so by speaking to the referee, but no player thus vacating the position of center, guard or tackle, shall thereafter during the game go back to any one of these positions."

In discussing rule 14, exception 1, the committee decided:

"When a forward pass touches the ground in the field of play without touching the player at either side, the ball is dead and goes to the opponents on the spot where the pass is made, except in case the ball crosses the goal line without touching a player on either side, when it is a touchback. In both instances the penalty may not be refused.

"In all cases of unlawful forward pass, where the ball goes to the opponents on the spot where the pass was attempted, the ball is dead."

S. B. Liver Pills

Cure chronic constipation and never fail to give results. No pain or griping. 50 doses 25c, at Smith Bros.' Drug Store.

Freeman's special tamales and enchaladas, 948 J.

S.S.S. CURES BLOOD POISON

The first outward sign of Contagious Blood Poison is a small sore or blister. As the poisonous virus becomes more firmly entrenched in the blood a red eruption appears on the body, the mouth and throat ulcerate, the hair begins to come out, glands in the neck and groin swell, copper colored spots appear on the breast, back, etc., and the unfortunate victim finds himself diseased from head to foot. Mercury and potash do not cure Contagious Blood Poison; they shut the disease up in the system and remove the outward symptoms for awhile, but when the treatment is left off the trouble returns. Then the system being weakened from the action of these strong minerals the disease makes more rapid headway than before. S. S. S. is the antidote for Contagious Blood Poison. It cures permanently and certainly by going down into the blood and removing every vestige of the virus. It is free from all minerals, and while purifying the blood it builds up the entire system by its fine tonic effects. S. S. S. destroys every particle of the poison and removes all danger of transmitting it to others. S. S. S. cures Contagious Blood Poison because it is a perfect blood purifier. Book with instructions for self treatment and any medical advice free.

THE SWIFT SPECIFIC CO., ATLANTA, GA.

I am Still headquarters for Fresno Local Souvenirs

as I make a specialty of securing everything new in that line. At my store you will find all the latest novelties in Woodwork, Seaweed Photographs, New Books, Raisin Souvenirs, Stork Souvenirs, Skate Souvenirs, etc., etc.

I carry by far the most complete line of Post Cards in the valley. Fifty varieties of local views, a large assortment of State and Coast Cards, the finest of Art Reproductions, new patterns in Leather Cards, a big assortment of Comics, a very fine Panoramic View of the City. Special orders taken for Card Collectors.

C. T. CEARLEY, Stationer, 1133 J St.

Hang Your Faith on Our Carriages---

They deserve it and will back your confidence up not only because of their beauty of style as they appear on our salesfloor, but because they'll carry you in safety and ease a long, long while. Honestly made from honest goods, our pricing will make you wonder. Full line of harness and robes.

FRESNO AGRICULTURAL WORKS

GRAPE STAKES

Buy them of the

C. S. Pierce Lumber Co.

Mariposa and H Streets.

They handle the best coast redwood stakes and quote the lowest possible prices.

HAY, DAIRY FARMS, ALFALFA FOR RENT--Pasturage for Cattle

We Have 4,000 Acres in Alfalfa

Kearney Vineyard Co. Phone Main 1351 Fresno, Cal.

Weimar's New Bakery and Restaurant

1013 and 1015 I Street.

Just north of People's Savings Bank.. Everything New and First-Class. Prices very reasonable.

WANTED

Women and Girls to prepare green fruit.
Seeder crews.
Carton makers.

Best accommodations in town at the new plant. Apply immediately.

California Fruit Canners' Ass'n.

H and Santa Clara Street.

BLACKLEG VACCINE---Best Made

Powder, Pills or Strings.
NOW IS THE TIME TO VACCINATE
STOCKMEN'S SUPPLY CO.
1945 Tulare St., Fresno, Cal.

THE LARGEST TREES IN THE WORLD

Are in Fresno Co., reached by the Kings River S. and T. Co.'s Stages from Sanger. Take 6 p. m. train from Fresno, stages leave Sanger daily. Fare $11, round trip, including trip to the Converse Basin saw mills, the most scenic trip in California; the gateway to the wonderful Kings River Canyon. Address R. M. GALLAGHER, MGR. F. R. S. and T. Co., SANGER.

The Republican Leads....

In Circulation
And in Giving the News

THE FRESNO MORNING REPUBLICAN
PUBLISHED BY
Fresno Republican Publishing Co.
CHESTER H. ROWELL, Editor and Manager

RAISIN TARIFF.

The reasons why a protective tariff (not a revenue tariff, or a luxury tariff) is needed on raisins are probably appreciated by everybody in Fresno county. While no dike against the flood of Spanish raisins was needed this year, simply because the Spanish crop failed and there was no flood, in all ordinary years Spanish raisins are cheaper than Fresno raisins. They can be raised cheaper in Spain, and they can be got cheaper to New York. Even with the present tariff wall, the problem of prices every year depends on determining the point above which Spanish raisins would flow over the wall. A mistake in estimating that point, a few years ago, swamped the whole market. The lower the wall, the lower that point, and with no wall at all it would be reached every year, except in some season of Spanish calamity, like the present. This is simply a plain business fact, reckoned with every year by every man, Republican or Democrat, in the raisin business, and is beyond all partisan dispute.

It is also appreciated that the tariff, to be worth anything, must be a protective tariff, not a revenue tariff. A revenue tariff is useless for revenue unless it produces revenue. Any tariff which prevents or very seriously reduces importations thereby prevents revenue, and, especially with a product like raisins, it may be laid down as an absolute principle that any tariff that is worth anything for protection is worthless for revenue, and vice versa. A tariff on raisins does not begin to be protective until it gets too high to be a revenue producer.

The same thing may be said of the familiar subterfuge of a "luxury" tariff. Absurd as some Democratic principles are, no intelligent Democratic thinker was ever yet wild enough to propound the crazy doctrine that producers of luxuries are entitled to protection, while producers of necessities must take their chances against the world. The doctrine is that there should be no protective tariff at all, on either luxuries or necessities, but that the revenue tariff should be put, so far as possible, on luxuries, and especially on those luxuries not produced in this country. And, as explained above, a revenue tariff on goods produced in this country must of necessity be a low tariff, otherwise it will stop imports, become protective, and produce no revenue. There is absolutely no excuse but the protectionist excuse for a protective tariff in raisins, and there could be absolutely no benefit to the raisin industry from any tariff but a protective tariff.

All this is plain enough except to the few who are perverse enough to refuse to see it. But one other fact, political rather than economic, may not be so clearly realized. Of all the important protected industries in the United States, there is none whose production is confined to so limited an area as raisins. The production of raisins is confined absolutely to California, and almost wholly to this congressional district. And this area will never be very much increased. There will never be more than one representative in congress directly interested in the preservation of the raisin tariff, and there will be none, unless we elect him. There is no other district in the United States to cure the blunders we make, and there is no other district that will suffer from any consequences of these blunders. We are dependent in this matter absolutely on ourselves. For, naturally enough, the formulation of a tariff bill is a matter of persons as well as principles. Protection is granted not merely to those industries whose claims are strongest, but to those which have the strongest persons to present their claims. Every other industry in the United States is represented by numerous congressmen, and if the representative from one district turns out to be a failure, or happens to be an anti-protectionists, the representative from some other district may take his place. Not so with raisins. Nobody cares but ourselves whether our industry is protected or not, and no voice will be raised in its behalf unless we have a voice there to raise. It is for that reason supremely important that this district, of all districts, be permanently represented in congress by a protectionist Republican, and, now that Mr. Needham is on the tariff committee, it would be insanely suicidal not to keep him there, as long as he is willing to stay.

THE BALLOT.

Under the changes made in the election law by the legislature of 1903, the absurd interpretations put on the old law, throwing out ballots for small technicalities, are now impossibilities. The general principle, now, is that every ballot is to be counted the way the voter intended it, if that intention can be ascertained; and if the ballot is unintelligible as to some one office, it is to be counted as to all the others. No mark is to be counted a distinguishing mark, to throw out the ballot, unless it appears that the voter made that mark for the purpose of identifying his ballot. The election judges are not to be critics of the voter's clerical performance, but investigators and recorders of his actual intention, so far as ascertainable. On general principles, every ballot is to be resolved in favor of the voter, and no technicalities are to be regarded if it is possible to avoid them.

Only one point presents difficulties. Where there are two or more offices of the same name to fill, as is the case with Appellate judges, Superior judges, and constables in the Third township, one method of voting a split ticket, applicable to all the other offices, does not apply. A Democrat, for instance, wishing to vote all the Democratic ticket except for congress, can place a mark in the Democratic circle, and also in the voting square opposite Needham's name in the Republican column. His vote will then be counted for all the Democratic candidates except for congress, and for the Republican candidate for congress.

But a Democrat wishing to vote for one Republican and one Democratic candidate for Superior Judge could not do it this way. If he should mark the Democratic circle, and then put his mark in the voting square opposite the name of Snow or Austin, the vote would be counted for the marked Republican candidate, but for no Democratic candidate, since there would be no way to tell for which Democratic candidate the ballot was intended to be cast. The voter, entitled to vote for two judges, would thus succeed in voting only for one. The only way to vote for two judges or constables is thus either to vote the straight ticket, or else to mark separately the names of both candidates voted for, even if one of them is in a column which already has a straight ticket mark, protecting the votes on all other names in the column.

PERSONAL MENTION.

Phil Harris of St. Louis is at the Hughes.

James Schdlinghaus is registered at the Sequoia from Boston.

Mrs. J. A. Christy of Barstow is the guest of Mrs. E. E. Curtis.

Mrs. B. S. Barnett of Fresno Hot Springs is at the Grand Central.

Charles Krone of Sacramento and M. C. Hurlbert of Portland are at the Sequoia.

S. J. Samelson and H. C. Rau of Visalia and J. P. Ross of Hanford are at the Sequoia.

J. W. Keystore, S. G. Russell and Francis Erb of San Francisco are at the Grand Central.

Judge Dave Cosgrave, who has been visiting here during the past few days, will leave for San Francisco tomorrow.

Dr. F. Chaffee of Parlier, C. L. Starr of Minturn and H. H. Lemard of Madera are registered at the Grand Central.

Mrs. Robert Dyer and son of Madera and Mr. and Mrs. W. W. Shannon of Sacramento are guests of the Grand Central.

A. W. Wheeler, H. M. Shrere, J. W. Davis and J. T. Turner are Tulare guests at the Hughes, who came up to th. Gillett rally.

T. G. Spike of Laton has been suddenly called to Canada on account of illness in his family. He will return in about two weeks.

D. E. Collins, a prominent hotel man of San Francisco, is visiting the home of his brother, Thomas E. Collins. He will return this evening.

Among the San Franciscans at the Sequoia are J. D. Lamare, W. M. Brown, F. T. Martens, O. H. Packer, F. A. Burden, J. L. Barr, and Roy S. White.

James H. Blanchard, Prohibition candidate for governor, and E. Leonardson, chairman of the Prohibition State Central committee, are guests of the Grand Central.

A TRAVESTY ON JUSTICE

Trials of Workmen in Russia a Farce.

Counsel for Prisoners Withdrew and Hearing Is Held In their Absence.

ST. PETERSBURG, Oct. 27.—In consequence of the refusal yesterday of the court which was trying members of the council of workmen to admit the report of Lopuesin, the former director of the police department, to Premier Stolypin, proving that the police department had caused incendiary proclamations to be printed and had organized attacks on the Jews, or to summon Count Witte, Minister of War Rudiger, Admiral Birileff and other witnesses to prove that the council of workmen was sanctioned by the government, attorneys defending the fifty-two delegates today withdrew from the case.

The accused men, through their spokesmen, Krustaleff and Bronstein, then declared that they ceased to recognize the jurisdiction of the court and would press to the extremity of shedding blood their refusal to participate any further in the trial. The court, to avoid trouble, thereupon decided to proceed with the case without the presence of either lawyers or the accused. Such a procedure is quite customary under present revolutionary conditions in Russia.

The scene in the court was dramatic. After Gruzenberg, the leading attorney for the defense, had presented his reasons for withdrawing from the case, Krusaleff harangued the court with fiery eloquence, declaring that the whole procedure was a travesty of justice; that the conviction of the accused was predetermined.

The accused men were taken under guard back to the prison and the spectators demonstratively left the room where the trial was continued before an audience composed mainly of policemen.

BORN.

ROBERTSON—In Fresno, October 26, 1906, to the wife of J. T. Robertson, a daughter.

SEIBRIGHT—In Fresno, October 26, 1906, to the wife of Lloyd Seright, a son.

MARRIED.

HILL-SALTER—In St. James' Episcopal church, October 25, 1906, Theodore J. Hill and Matilda L. Salter, the Rev. Harvey S. Hansen officiating.

Interesting Basement Bargains

35c Cloth Bound Books	19c
35c Dressed Dolls	25c
45c Boxes for Burning	35c
50c Engine and Trains	35c
15c Tablets	10c
10c Envelopes	5c

KUTNER-GOLDSTEIN CO. THE STORE THAT GIVES YOU MONEY

Monday's Bazaar Attractions!

10c Sponges	5c
15c Fine Combs	10c
50c French Java Powder	35c
50c Hinds' Honey and Almond Cream	45c
35c Dressing Combs	25c
35c Brushes	23c

Important Sale Monday: Boys' Suits, Pants and Overcoats!

Blankets and Comforters

In buying blankets and comforters there's no economy in buying inferior grades. Get the kind you know will last and pay enough for it to insure the best quality.

We're heavy blanket and comforter buyers, and so are able to sell you finer values at smaller prices than you would expect to pay.

A few instances.

Cotton Blankets, $1.35

Cotton blankets, of extra good quality; big and warm.

$6 Blankets, $5

11-4 wool blankets, made by the Oregon City Woolen Mills; in grey or vicuna.
$6 value for $5.

Wool Blankets, $5.98

Oregon City blankets, in white wool; 10-4 size.

$10 Blankets, $8.35

California white wool blankets; fine and warm; 12-4 size.
$10 value for $8.35.

Comforters, $1.60 Each

Double bed size silkoline comforters; cheese cloth lined; filled with white cotton.

Comforters, $1.25 Each

Cheese cloth comforters filled with good clean white cotton; full size.

Comforters, $2 Each

Double bed size comforters, covered with sateen, in choice designs; fine quality.

Boys' clothing at Kutner's is thoroughly good. There isn't a seam of a garment that doesn't bear out that statement. There isn't a bit of cloth that doesn't. The tailoring, the finish and everything about the garments all tend to prove this statement. The styles are the "swagger" sorts such as only the very best tailors give.

We're not satisfied with a small stock of boys' clothing. We skirmish around among the big manufacturers of the East, see what they have and take the best we can find.

By buying enormous quantities and being able to sell more boys' suits than any other firm in Fresno, we're able to get price concessions that enable us to offer standard suits at much lower prices than other stores.

As a fair example of our splendid suit values we offer—

$5 Boys' Suits, $3.85

Two-piece suits, made of extra fine quality tweeds, cheviots and worsteds; nicely finished; good fitting.

Boys' 50c Pants, 35c

Boys' knickerbocker pants made of tweeds and cheviots.
50c values for 35c.

Boys' 75c Pants, 45c

Knickerbocker pants of tweeds and cheviots in plaids and checks.
75c values for 45c.

Boys' $1.25 Pants, 98c

Knickerbocker pants in the new textures; in stripes, checks and plaids.
$1.25 values for 98c.

Boys' $4 Overcoats, $2.65

Boys' overcoats in double-breasted styles; in grey mixed materials; ages 3 to 6 years.
$4 values for $2.65.

Boys' $1.50 Shoes, $1.23

Boys' box calf shoes, with stout extension soles; all solid; sizes up to 2.
$1.50 values for $1.23.

A Standard Talking Machine free with purchases amounting to $25 in the Men's Department.

New Fall Dress Goods

We carry a complete assortment of the best and most seasonable dress fabrics in Fresno. If you're planning a new skirt, a new suit or dress, come in and let us show what we have. If it comes from Kutner's you know it's the best quality and right up to the minute in style.

Dress Flannels, 68c

Dress flannels, in brown, grey, green and red; 54 inches wide; good weight for children's dresses and cloaks.

Suitings, 56c Yard

A fine line of mixed suitings; in pretty colorings; 36 and 38 inches wide; serviceable and pretty.

65c Alpaca, 50c

Extra good quality alpaca in black; 38 inches wide; very durable.
65c quality for 50c yard.

Sergette, 20c Yard

A new material just out this season for school and house dresses. Very heavy and warm, and patterned after the wool fabrics; durable and dressy.
Priced at 20c yard.

Table Linens

$1.25 Quality, $1

Irish linen table damask; in six different pretty patterns.
Napkins to match.

75c Quality, 65c

Mercerized taole damask; satin finish; 60 inches wide; in neat designs.

Munsing Underwear is the Best

We're the exclusive agency for this celebrated underwear.

Munsing underwear has had the leadership in underwear for years and during all this time has always given entire satisfaction.

When you buy Munsing, you have the satisfaction of knowing it's just right in cut, shape and materials, you know it washes well and that it's warm and comfortable.

It costs no more than other underwear, but is far superior to any on the market.

Warm winter underwear time is here, so get your supply now while the stock is complete.

Munsing Underwear, 50c

Women's vests and pants, knit from fine cotton yarn; fleece-lined; over-locked seams; silk crochet finished.
65c quality at 50c.

Munsing Underwear, 75c

Misses' fine ribbed natural wool underwear; seams are over-locked; silk crochet finished.
$1 quality at 75c.

Munsing Suits, $1.25

Ladies' suits, made from very fine cotton yarn; ribbed and fleece-lined; open down front or across bust; nicely finished.

Munsing Suits, $1.50

Ladies' natural wool suits; perfect fitting; finished with silk crochet; knit from a fine long-haired wool; extra fine.

Charming Hat Creations

It isn't surprising to us at all when the ladies of Fresno say our hats are so different from those seen at other stores. We know it, and we planned it so. We didn't have a buyer in the East visiting the various large and swell ladies' hatters for nothing. We insisted upon his buying exclusive styles, and so for that reason our hats are brimming over with individuality.

And the beauty of it all is that it costs no more here to have a stylish, out-of-the-ordinary dress hat than it does to have one of just ordinary merit.

Stylish Silks for Fall and Winter

Silks hold quite a prominent place in the fashion world this season, and no woman's wardrobe is considered complete without a pretty silk shirtwaist suit.

Knowing the importance that silks were to hold this fall, we secured a large assortment of the prettiest and most fashionable silks we could get in the East.

Visit this department often and learn about the newest ideas in the silk world.

75c Taffeta, 68c

Pretty taffetas, in all the leading shades for smart dresses and waists; all silk.
75c quality for 68c yard.

$1.25 Taffetas, 89c

Beautiful black taffeta silk; soft finish; a rich lustrous black; 36 inches wide; very dressy and serviceable.
$1.25 quality for 89c yard.

Peau de Cygne, 89c

Peau de Cygne, in popular shades; the leading silk this season; 19 inches wide; very soft.
Price 89c yard.

$1.40 Silks, $1.05

Peau de Soie silk, in black; all silk and very soft finish; 36 inches wide.
$1.40 quality for $1.05 yard.

Good Ginghams 15c a Yard

Ginghams are used so extensively for wash dresses that they have become the scarcest fabric in the market today. We've just received a small portion of a large order, which will be of interest to you. The styles are good, the colors are fast, and we know it won't be long until they'll be in new owners' hands.

Great values at 15c.

MONDAY WE SHOW ENTIRE NEW LINE OF EVENING COATS, SUITS, COATS AND WAISTS

Our New York office has sent us a very comprehensive assortment of late ideas that are just coming out in the New York garment section.

New line of Pinafore Waists.
New line of Plaid Silk Waists.
New Hand Embroidered Evening Coats.
Stylish Silk Jumper Suits.

Handsome fall Furs on display for the first time tomorrow.

Monday's Big Specials in the garment department, showing the saving opportunities always to be had at the Big Store.

$3.50 Black Silk Underskirts $2.95.

Made of new quality black taffeta; good deep ruffle, with moreen dust ruffle.

$12.50 Plaid Coats $8.95

Wool plaids in half fitted back, black and white check, very nicely tailored and an unusually good value.

Men's Long Cravanette Coats, $17.50

Overcoat season is at hand and here is a coat that will appeal to dressy men as an ideal coat for all occasions.

The picture shows the swell style of the coat—note the length and the full graceful drape of the back and the perfect fit across the shoulders.

Materials are black unfinished worsteds and gray and tan worsteds—and the cloth is made absolutely waterproof by the patented cravenette process.

The fact that it's a rain-or-shine coat makes it much in demand here—and we sell a great many of them.

All sizes now—$17.50.

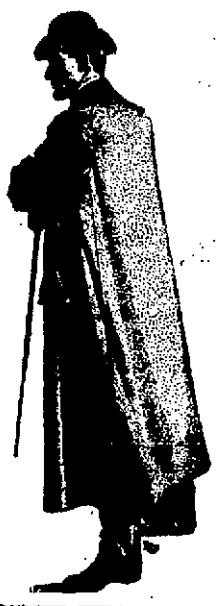

The Kutner $3.50 and $4 Shoes for Men Are Here in All the New Fall Shapes---Step Into the Shoe Department Tomorrow and Get Your Pair.

ROYAL ARCH MASONS ENTERTAIN VISITORS

California chapter, No. 5, Royal Arch Masons of San Francisco, are paying a fraternal visit to Trigo chapter, No. 69, of this city. This was made the occasion of a gathering of Royal Arch Masons last evening from Bakersfield, Merced, Hanford, Visalia and Tulare to a banquet at the Masonic temple, after a number of local candidates had been given the Royal Arch degree.

The visitors from San Francisco arrived in town from the north on the 3 o'clock train and at 4 o'clock were taken for a ride on the Sunnyside suburban line. At the banquet that followed the ceremonies of the evening, there were about 100 visitors present, and about 160 in all shared the spread, which was presided over by High Priest H. J. Metzler. Among the distinguished visitors from San Francisco were High Priest H. T. Heuning, Grand Lecturer Henry Ancroft and Judge Carroll Cook.

At 4 o'clock this afternoon the visitors will enjoy a drive out to Kearney park. Some will return to the north this evening and some will stay over till tomorrow morning.

Wedding Rings

The fact that our wedding rings have stood the test of two generations is proof conclusive that they are the best. No solder is used in their making.

WARNER'S

The oldest jewelry and optical house in the valley.

1929-31 Mariposa St.

MORE BICYCLE LOOT OF HASKELL IS FOUND

Further Evidence of Boy's Mania is Unearthed By the Police.

Further evidence of the pilferings of young Homer Haskell was discovered in a secluded spot yesterday by Plain Clothes Officer McSwain. Covered up was found a quantity of old handle bars, frames, wheels, tires and other accessories. The greater part of which had apparently lain there for months.

The boy was sent to the reformatory school two weeks ago on a charge of stealing wheels. He admitted his guilt and incidentally confessed to other thefts. He seemed to be quite incapable of resisting a chance to steal a bicycle whenever the chance offered itself. He was never known to steal anything else although he had opportunities to take away many other light articles, including loose change.

Sale Under Execution.

Four good horses and harness Monday, October 29th, at 2 p. m., at fountain front of court house.

Come in and see our new Button Boot, the swellest creation in footwear.

Philadelphia Shoe Store

Near Court House Park.

SPRAY YOUR TREES

With a Niagara Gas Sprayer. No pump, therefore no pumping. Saves one-half the material; costs less than one-half the price of any other power machine; lasts a lifetime. Don't buy a machine until you have seen the Niagara, which will be exhibited throughout the county in the next few days. For particulars and circulars, address E. B. Griswold, Box No. 570, Modesto, Calif; agent for Fresno county.

H. L. Aldrich

Experienced Crockery and Glass Packers

M. 100.

Hourke The Hatter Renovating

2020 FRESNO ST. MAIN 2096

Arkay Kid Gloves $1.25

A PREMIUM STAMP WITH EACH 5¢ YOU PAY
HAMM & KAMP
FRESNO'S DAYLIGHT STORE

$6.50 Silk Umbrellas Special $4.50

OVERCOAT LUXURY

Copyright 1906 by Hart Schaffner & Marx

Hart Schaffner & Marx Top Coats and Cravenetts

The Swellest Line Made

Any man dressed in a Hart, Schaffner & Marx Ovecoat looks well, and he knows it, too. That sort of a feeling is worth the price of the coat as we sell them.
The main fact about Hart, Schaffner & Marx coats is, they're made right. The fabrics are all wool, the tailoring is done in clean, sanitary shops, the linings, trimmings and finishings are the best, the style is right; they fit.
We guarantee it all; they're made right and we price them right.
H. S. & M. top coats $18.00 to $25.00
H. S. & M. Cravenettes $20.00 to $30.00

H. S. & M. Fall Suits

Talking about swell clothes—most men like to— have you seen the new fall line we are showing from Hart, Schaffner & Marx?
Worth seeing; better worth buying; best worth wearing. Ready here for you. All wool, no mercerized cotton in these. Let us show you.... $18.00 to $35.00

J. B.--P. D.-- & R. K. CORSETS, 50c UP--

Womens Tourist Coats $13.50

100 New Fall Models

Made of very stylish imported novelty mixtures. The various patterns include covert cloths, broken plaids and checks, fine trimmings. These coats have been made within the last three weeks, thus assuring correct styles. On sale for Monday $13.50

$7.50 Auto Coats $4.69

Ladies' 3-4 length auto coat of fine heavy herringbone material with patch pocket, large buttons, well made stylish garments. Special for Monday $4.69

Special Sale of Books 25c

For Monday Selling

The Famous Alger Books for Boys.

Monday morning in the bazaar department 500 copies of Alger's celebrated books for boys; nicely cloth bound; good clear type and paper. The best reading for boys, including "Shifting for Himself," "Store Boy," "Herbert Carter's Legacy," "Facing the World," "Strive and Succeed," "Risen from the Ranks," and many others. Special for Monday 25c

THE NEW "DUBARRIE" SCARFS $1.68 UP

The subject is pretty and pose perfect.
The art execution is beyond criticism.
This is Maxwell & Mudge talking about their high art Photos. A guarantee of perfect pictures goes with every order.
Studio corner J. and Fresno streets. Open Sundays.

Quick Meal Steel Ranges

Our sales for the past month have been unprecedented. The finest range in the market for the money. It is no misnomer to call them Quick Meal. For a cheaper line we have

THE FRESNO EUREKA

an excellent range, strong and durable and we can recommend them in every way. If you are in need of a range it will pay you to look us up.

BARRETT-HICKS CO.

Telephone Your Orders to Main 48. Always the best.

Park Meat Market

The highest price paid for fat stock, poultry and hides.

IN THE LODGE ROOM.

The first masquerade of the season and a most enjoyable affair was the dance given last night by Fresno lodge, Rebekahs, in new Odd Fellows hall. There were over 150 guests present to enjoy the merry making and dancing on the smooth polished floor was a distinct pleasure. Hallowe'en decorations made the hall very attractive. There were quantities of pumpkins and other appropriate decorations, while the crowning feature was a cauldron hung on a tripod in the center of the room symbolic of the witchcraft associated with the fateful Hallowe'en. The costumes were unusually handsome and unique and prizes were awarded the best dressed and best sustained characters. The following were given prizes: Best dressed lady, Miss Mary Iverson, representing a Holland peasant maid; best dressed gentleman, A. Louis Smith as a Chinese; most original lady, Miss Laura Burnett, Hallowe'en; most original gentleman, Uncle Sam, Jack Sheunen; best sustained lady, Mrs. Jaggers apple woman; best sustained gentleman, John Howard, bacchinalian.

Mrs. Lee and Mrs. Hart had charge of an attractive lemonade booth where refreshing drinks were obtained. To the commitee who arranged for the dance much praise is due for the successful management of the affair. The following served on the committee: Miss Lizzie Obrien Miss Mae Wright, Miss Clare Burleigh, Mrs. Emma Egli, A. Louis Smith and George Elleford.

W. O. W.

Manzanita Camp, W. O. W., is making great preparations for the candidates' social to be held next Tuesday evening. An orchestra of twelve pieces has been engaged, and with a number of other attractions including plenty of smoking material card playing and refreshments, it is the intention of the committee to make this affair very interesting to the large number of members who are expected to attend.

THE FRESNO MORNING REPUBLICAN

WEATHER

SAN FRANCISCO, Oct. 27.—Forecast for San Joaquin valley: Fair, not so warm; light south wind.

FRESNO, Oct. 27.—Official readings at 5 p. m.:

Temperature, dry bulb	85
Temperature, wet bulb	59
Humidity	18
Wind (N. W.), miles per hour	4
Maximum	87
Minimum	49

Cloudy Sunday.

The storm center has moved slowly eastward to the great lakes, causing light rain or snow over the Missouri and Ohio valleys and the Lake region. It is raining at Cincinnati and Chicago and snowing at Duluth. Cloudy weather prevails over the states bordering on the great lakes and the north Atlantic slope, and it is fair and slightly warmer throughout the South. An extensive area of high pressure occupies the western half of the country, with its center overlying the Rocky mountains. The temperature is at or below the freezing point over eastern Montana and the Dakotas, and varies slightly from that of yesterday in other sections, being generally cooler. On the Pacific slope the pressure is decreasing rapidly, with cloudy weather and light fog or rain over the north, and clear, slightly cooler south of Eureka. The conditions are favorable for fair weather at Fresno and vicinity, followed by cooler Sunday.

J. P. BOLTON, Official.

LOCAL BREVITIES.

Salinas Potatoes At Hollands'.

Dr. Kelley, Dentist.

Dr. Glasgow, dentist.

Dr. Russell has returned.

Dr. Aiken Patterson Block.

Tally tags at the Republican.

Mrs. M. Shimmins, the florist.

Dr. Aten, Dentist, Forsyth Bldg.

Oak Shaving Parlors, 1055 I St.

Dr. Gilbert, dentist, Green Bldg.

O. J. Howard, dentist, Patterson block.

Dr. O. B. Doyle, 29-30 Patterson block.

Potted plants. Miss Parsons, 1917 Fresno street.

Sequoia Hotel and Cafe, regular Sunday dinner $1, with wine.

Rembrandt Studio, 1156 I St. The latest style in photographs.

Wanted—A four or five-room house. Address K, box 5, Republican.

Wanted—Women and girls to pack figs. Roeding's Fig Packing Co.

For Sale—Modern 5-room cottage. Call 121 Jensen avenue, Fresno.

For Sale—Good established tinshop. Address M., Box 24, Republican.

Have your yard cleaned by the Fresno Scavenger Co. Phone Main 524.

20 acres unimproved 4 miles out, very reasonable, F. M. Chittenden & Co.

Dr. J. R. Walker has returned from Europe. Eye, ear, nose and throat.

Dr. Kearns' spectacles give the best results; try them. 2036 Mariposa St.

For new ideas in floral arrangements see Miss Seibert, 1160 I St. Main 2975.

Bulbs imported from Holland, at Hobbs, Parsons Co., H and Tulare Sts.

Dr. Hall, dentist, Voorman block.

The Palace, Hanford, opposite postoffice.

C. K. Kirby Jr. and Harry A. Thomas, associate architects, 144 Forsythe Bldg.

Hughes Cafe. Regular dinner 75 cents. Best value in the county. Music tonight by Barton orchestra.

A marriage license was issued yesterday to W. W. Goldnamer, aged 34 years, and Hattie H. Foster, aged 37, both of Fresno.

Don E. Smith of the University of California will lecture on Wednesday evening, October 31st, in the assembly hall, High school building, before the University Extension Center. Two lectures of the syllabus will be covered: "Spain, the Land and the People," and "The Rise of the Spanish Monarchy." In describing the country about forty illustrations will be shown by means of the stereopticon. Admission 25c. Season tickets, entitling holder to membership in the center and all privileges (library classes, etc.), $2.

PERSONAL MENTION.

Miss Nellie Hutchinson, who has been visiting friends in Seattle for the past two months, returned home yesterday afternoon.

Harold Davis, who has been visiting his parents in West Park, has returned to his home in Goldfield, Nevada, much improved in health.

W. J. Nicholson, official reporter for the Supreme court, stopped over in Fresno yesterday to visit for a few days with his sister, Mrs. A. D. Smith.

Mrs. J. W. White Jr. is visiting her parents, Mr. and Mrs. E. I. Hutchinson, for a few days, when she will proceed to Los Angeles, where she will spend the winter.

FRESNO POLO TEAM DEFEATED BY MADERA

League Series Starts Soon With Fresno Playing at Selma.

The Fresno polo team met another defeat last night at the hands of the Madera team. The local team, although it failed to score, showed great improvement, and considering that it has been organized only three weeks, it bids fair to be one of the best teams in the league. A lamentable lack of team work is still very obvious, but less so than in previous games. Fisher of the Fresno team was plainly the most skillful all around player of either of the two teams and Graham at the goal prevented Madera from scoring by his quick work. Stevenson of Madera got in some star plays and his ability to lift the ball from the floor was a great help to his team.

The game was more exciting and close than any played here before. Madera made one goal in each half and each score was made only after a hard fight. The teams were: Madera—Jack Augustine, goaler; Wilbur Leggett and Frank Barnett, guards; C. Stevenson and James Holm, rushes; Louis Martini, substitute. Fresno—Harry Paulden, goaler; Thurman Jack and Harlan Graham, guards; Howard Fisher and Ed Barber, rushes; Ralph Wells, substitute.

Last night's game is the last game before the league series opens on November 1st. The schedule for the league is not yet completed but Fresno's first game will probably be held at Selma next Saturday night. The teams in the league at present are Selma, Madera, Merced and Fresno.

Louis Einstein & Co. BETTER GOODS

Louis Einstein & Co. BETTER GOODS

Largest Variety of Coats and Suits at lowest prices

Coats

in all the new models and patterns. You are making a grave mistake if you purchase without first seeing this lot.
Ladies' long coats in dark grey featherbone, velvet collar and cuffs; only $8.50
In light grey diagonal, ladies' double breasted coat, trimmed in velvet and braid, straps and buttons to match; only $10.50
Light grey broken plaid, patch pockets, trimmed in velvet and light braid collar and cuffs to match; very reasonable at $13.50
Large light grey plaid, patch pockets, trimmed and piped in light blue broadcloth. You ought to see it at only $16.50

Suits

3-4 fitted coat, velvet collar, skirt with pleats down front and back, wide tucks around bottom. Price $10.50
Eton suits in fine broadcloth, jacket trimmed with silk and fine braid and buttons, suit with fancy pleated panel front and side. These come in black, green and light blue. Price $18.50
Nobby suit in black, white fancy checks, mannish material, jacket fitted, pipings, collar and cuffs of fine black broadcloth. The new fall pleated skirt. Price $21.00
Fine suit in two-tone grey check, made Prince Chic, silk trimmed, very full pleated skirt. Price $28.00

Seasonable Dress Goods

Panamas

All wool panamas in the new shades of brown, navy, garnet, black, green and grey. The extreme width of 52 inches and splendid quality will make this cloth a ready seller, 52 inches wide .... $1.25 per yard

Bear Skin

The new cloth for children's coats. It is certainly the hit of the season, 50 inches wide .... $3.00, $4.00 and $5.00 per yard

Ombrie Plaid

Pure wool, perfect wear, latest style, right price. These are the features that win confidence when buying Ombrie plaids. The new shades of brown and grey in shadow plaids, 50 inches wide .... $1.75 per yard

Mohdelaine

One of the foremost dress fabrics of the season, in brown, navy, black, tan, garnet and grey; a beautiful material, 42 inches wide, at .... $1.35 per yard

Many New Things in Our Art Department

New ideals, dainty and pretty, inexpensive things, some finished and ready for use, others stamped and with a little of your own handwork will make useful decorations for your room or a very acceptable birthday or holiday gift.

Among the newest things just received are stamped linen tinted pillow tops, tinted centerpieces, tapestry pillow tops, Mexican Drawn work, doilies, centerpieces and lunch cloths and Battenburg center pieces.

We also carry a large assortment of fancy work materials.

Laminated Cotton Down Comforters

72x72 silkoline covered comforters filled with pure white cotton batting; special at $1.25

72x75 comforters; this is one of our leaders, good size, soft and fluffy; this comforter sells regularly for $2.00; our price $1.75

TIME TO BUY

Winter Supplies Now

An umbrella isn't much good after the rain. It IS mighty useful to have when the rain begins.

The same reasoning applies to cold weather, and underwear, blankets, suits, coats, and ever so many other things.

Foremost buyers are right in the midst of their winter shopping now. THEY will be ready.

Let comparisons prove why it is to your advantage to trade at "EINSTEIN'S."

Compare Stock—Rich, complete varied here.

Compare qualities—Best here.

Compare Prices—Lowest here.

We want you to buy here. We want to win your trade through our unswerving policy of **"Best Values for Least Money."**

Our Shoe Department

We are adding daily new styles to our already large assortment of high grade shoes. A visit to our shoe department will convince you of the fact. You will not be urged to purchase. You are perfectly welcome to inspect our stock. We have shoes for all occasions; our prices are moderate. Shoes in plain stock range in price from $1.50 to $5.00.

All patent leather from $2.50 to $5.00.

BOYS HAVE CHANCE ON THEIR PROMISES

A. Adams and Chester Boles Will Have to Stay Good If They Want Judge to Forget Them.

The two boys, Adams and Boles who were charged with stealing prize pigeons about one week ago have been given a chance by Judge Briggs, but will have to be on their best behavior if they want to live down their last escapade.

The case came in court yestefday when the witness, A. Robinson, who owned the birds with another man and Plain Clothes Officer McSwain who made the arrests, appeared and gave testimony. The lads stuck to their story of innocence. The fathers were in court, but took no part in the proceedings.

Judge Briggs took the case under advisement. This means that if the boys behave themselves there will be nothing more of it. But if they are heard from again they may expect to get put away in Whittier.

BLANCHARD TO SPEAK HERE THIS AFTERNOON

Hon. James H. Blancard of Los Angeles, Prohibition candidate for governor, and E. Leonardson, chairman of the Prohibition State Central committee, arrived in town yesterday and will speak in the court house park this afternoon at 2 o'clock. In the evening Mr. Leonardson, who is a Los Angeles minister, will speak at the North Methodist church.

KENNEDY FINDS PURSE

Policeman Kennedy found a purse containing money last night on his beat between I street and the building of the Young Men's Christian Association. He returned his find to Miss Nelson, who is employed in the court house, upon ascertaining that she was the owner.

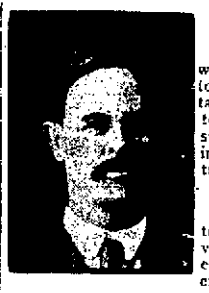

Sciatica.

I wish to state that during the summer of 1902 I was taken with a severe attack of sciatica. I went to the hot springs and to several physicians. Obtaining no relief at the springs nor from drugs, I took a few treatments from Dr. Hunt, which resulted in a permanent cure. I am a firm believer in, and heartily endorse Dr. Hunt's methods of treatments, particularly in nervous disorders.

R. A. M.

Name furnished interested persons. In addition to osteopathy, Dr. Hunt gives electric light baths, vibratory and electric treatments, advice as to diet, exercise, etc. Twelve treatments for $15. Free examination. Office over Hollands' store.

Surgical, Dental and Veterinary

Instruments and Supplies

F. E. TWINING, 1945 Tulare St., Fresno, Cal.

RUBEROID ROOFING

(TRADE MARK REGISTERED.)

STANDARD FOR FOURTEEN YEARS.

Furnished in Four Grades.

1-2 Ply for Small Poultry Houses, Sheds, etc.
1 Ply for Barns, Out-Buildings, etc.
2 Ply for Dwellings, Warehouses, Stores, etc.
3 Ply for Factories, Foundries, etc.

Architects and builders of the highest class recommend Ruberoid Roofing for any style of building. It is as serviceable on a flat roof as on a pitched roof. It is used in every part of the civilized world, on all kinds of structures, from the humble shack to the handsome cathedral. The United States Government has over three million square feet in use on buildings in the Philippines.

Because of its non-absorption of sun-heat, Ruberoid Roofing ensures cooler interiors than metal or shingles.

Donahoo-Emmons & Co. County Agents

HOW IT IS DONE IN RUSSIA

Band of Robbers, Armed With Bombs and Revolvers, Looted a Treasury Wagon.

PACKAGE CONTAINING $195.000 WAS STOLEN

Running Fight Between the Gang and the Police Officers, in Which Two Robbers Were Killed and Five Taken.

ST. PETERSBURG, Oct. 27.—The most daring robbery plot in the annals of the St. Petersburg police was executed today about noon, when a band of about fifteen revolutionists, armed with bombs and revolvers, attacked a cashier of the custom house, who was proceeding in a carriage from a subtreasury with a sum variously given as $120,000 to $30,000. They wrecked the vehicle with a bomb, but were driven off by two gendarmes forming the cashier's escort, who made a defense of the treasure.

When the bomb exploded, the cashier, his assistant, and two guards jumped out of the carriage and fled in a panic, abandoning the money, but the gendarmes, though wounded by the explosion, opened fire on the revolutionists.

They were soon joined by passing soldiers and several policemen, and the robbers, who were mere youths, fled before the growing numbers of the defenders of the treasure. A running fight ensued, lasting fifteen minutes and extending for several blocks from the scene of the outrage. The revolutionists, who threw two or more bombs in their flight, lost two killed and had five of their number captured. The firing of the rifles and revolvers and the explosions of the bombs were audible throughout the business district and caused great excitement. After the explosion, $120,000 in paper currency was recovered from the creek.

The police official who conducted the preliminary investigation said this was the entire sum involved, but, according to accounts of eye witnesses of the affair, when the gendarmes abandoned the carriage to pursue the robbers, a woman ran out of the house from which the revolutionists issued, seized a large package of money and escaped in the confusion which followed.

Later, the total amount in the cashiers' possession was officially stated to have been $3[illegible] which a package containing $195,000 was stolen, but it is believed that the amount of booty may be raised to $200,000, as the count of the smaller packages has not yet been finished.

The scene of the attack was carefully chosen in a narrow street bordering on the Ekaterinsk canal and overlung by a house from one of whose windows the first bomb was thrown. Immediately after the explosion a group of revolutionists on the sidewalk drew revolvers and attempted to surround the carriage, with the result already detailed.

The force of the explosion shook three blocks of houses and many of these now show marks of bullets fired during the fight between the revolutionists and officers.

In spite of wholesale arrests and the cordoning at noon of the scene of the robbery, a majority of the revolutionists have made good their escape with booty amounting to $200,000. Up to midnight the police had no definite clues and released all those persons arrested, except the five captured during the battle. None of these has been identified. All of them persistently refuse to answer questions, but it is supposed the crime was organized and executed by a band of Moscow and Warsaw revolutionists, of whose coming to St. Petersburg the police were warned ten days ago.

VICTIMS OF A SPEED CRAZE

Millionaire Snyder Killed in an Auto Accident.

Chauffeur Claims to Have Been Trying to Save Boy from Injury.

KANSAS CITY, Mo., Oct. 27.—Robert M. Snyder, millionaire capitalist of this city, and under indictment in St. Louis on a charge of bribery, died at Agnew hospital in this city tonight as a result of injuries received in an automobile accident on Independence boulevard and Park avenue, a few minutes before.

Snyder, in his own automobile, which was driven by Frank M. Shroeder, an expert driver, who came here recently from Cleveland, O., was riding eastward and just passing a moving trolley car when the chauffeur saw a small boy jump from in front of the car directly in the path of the machine.

In an effort to save the boy, Shroeder turned the machine toward the curb and as it struck, Snyder, who was in the rear seat, was thrown against an iron trolley pole, and his skull was fractured at the base of the brain.

The boy, Arthur Roedell, was knocked down and fatally injured. Shroeder was not hurt. Snyder was taken to Agnew hospital, nearby, but died without regaining consciousness.

Young Roedell, who is 16 years old, is suffering from a fracture of the skull and internal injuries and is not expected to survive the night.

Schroeder was taken to the police station, where he made a statement of the affair and was later released. Notwithstanding Schroeder's statement that the machine was not going faster than ten miles an hour, many say that the automobile was running at a terrific rate of speed and that he was racing with another automobile. The accident occurred directly in front of the Bonaventura hotel and guests there assert that both machines were running very rapidly.

BUTTE CASHIER HAS FLED FROM INDICTMENT

Investigation of Defunct Aetna Bank Is Expected to Cause Several Sensations.

BUTTE, Mont., Oct. 27.—F. E. Garside, cashier of the defunct Aetna bank, is missing, following the handing down of an indictment by the grand jury in connection with the failure of the investigation. Sheriff J. J. Quinn has been diligently searching for Garside, but the officers have information to the effect that he learned in some way, unknown to the officers, that the grand jury would indict him and disappeared.

A search of the offices of the county clerk and the recorder disclosed the fact that no statement by the bank has been filed since May 28, 1903. The last statement was signed by F. Augustus Heinze. A searching investigation of the affairs of the Aetna is being made and it is hinted that the failure will disclose several sensations.

It was disclosed today that Mrs. S. F. Foster, who acted as Garside's stenographer, has also left the city. Mrs. Foster has been very active in the affairs of Garside in paying off his accounts for him. Her destination is believed to be Boston.

ROOSEVELT AND GERMANY

New Professorship at Berlin Is Accomplished.

Letter from Roosevelt Causes the Emperor to Cheer for Its Author.

BERLIN, Oct. 27.—Professor John W. Burgess, dean of Columbia university, New York, the first incumbent of the Theodore Roosevelt professorship of American history and institutions at the university of Berlin, began his lectures today. Emperor William, the empress, Prince August Wilhelm, United States Ambassador Tower and Mrs. Tower, Dr. Studt, the minister of education, and about fifty professors and some resident Americans occupied chairs near the reading desk of the lecture hall, while behind them were 400 students, who cheered Professor Burgess when he entered and applauded every reference to President Roosevelt. At the opening of the proceedings, Professor Burgess read a letter from President Roosevelt, of which the folowing is a translation:

"White House, Oct. 2.—My Dear Professor Burgess: Allow me through you to greet the University of Berlin with the heartiest good will. The historical friendship between Prussia and the United States, and then, after Prussia had founded the German empire, between this mighty empire and the United States, has never been broken, nor ever shaken in the east.

"This friendship began in the mutual esteem and mutual good will that existed between Washington and Frederick the Great and was confirmed by the fact that Prussia alone, among all the European powers, showed herself willing to have trade relations with the United States during the period of our necessity and weakness in those trying years between 1783 and 1789, and to make a treaty with us.

"Already during the colonial period of our history there was a large German element among our people. Men of German birth and German blood gave us great and successful service during the revolutionary period, as leaders both in war and in peace. General Steuben trained the Continental army and Ruhlenberg was the first speaker of the house of representatives.

"Since the revolution, a continuous emigration has taken place that has proved most important for the population of the northwestern territories. The men of German birth and race were nearly all devoted in body and soul to the Union, and were extremely hostile to slavery. Through their powerful help, the Northwest territories were made into the free states that form the heart of the republic.

"We have to thank men of German birth or origin that at the outbreak of the civil war Maryland, Missouri and even Kentucky held firmly to the Union, and during that fearful period they rendered services by word and deed which will noever be forgotten. Since the civil war the large emigration of students from the United States to German universities is one of the most remarkable and important features of our intellectual life and it is one of the most significant facts in our American education that those sons of our republic who have been educated in German universities guide and control our higher education.

"All this had powerful influence in bringing about change of culture, which in a certain sense, culminates in the founding of the professorship, that you, my dear professor, are charged with inaugurating.

"Again expressing my heartiest greeting for the university, and with best wishes for your success and that of your students, I remain.

"Yours,

"THEODORE ROOSEVELT."

The rector of the university, Professor Kaftan, thanked Professor Burgess and referred appropriately to President Roosevelt's message to the university and proposed three cheers for the emperor. While the cheering was still in progress, the emperor rose and said:

"Fellow students: Let us express our thanks for what has been expressed so eloquently by accepting the offered hand which has been extended to us from America, by giving a cheer for the man who is the incarnation of the good qualities of his people, President Roosevelt. Hurrah, hurrah, hurrah!"

The members of the emperor's suite, the professors and the students responded vigorously.

The emperor then conversed with Professor Burgess, congratulating him on the actual beginning of his work, and also had a talk with Ambassador and Mrs. Tower. The emperor requested the ambassador to cable President Roosevelt his thanks for the president's cooperation.

A permanent American institution has been opened in one of the university buildings.

SACRAMENTO, Oct. 27.—The Japanese consul in San Francisco has sent a letter to Governor Pardee protesting against the ruling of the San Francisco board of education, that Japanese children cannot attend public schools where white children are taught.

JAPANESE SCARE IS FOLLY

Secretary Root Wired Our Ambassador Reagrding San Francisco School Matter.

LOCAL ACTION IS BLAMED ON POLITICS

Assurance Given That No Disregard of Treaty Rights Will Be Permitted to Interfere With Friendly Relations

WASHINGTON, Oct. 27.—The text of a cablegram to Ambassador Wright at Tokio, given out by the state department tonight, bearin gon the alleged discrimination against Japanese laborers and school children in San Francisco, discloses that the United States took prompt action to acquaint the Japanese government of the purely local character of the case.

The dispatch answers one from Ambassador Wright calling attention to the view taken at Tokio, and makes it plain that this government will not tolerate any other treatment for Japanese than that accorded the most friendly European nations. The cablegram was sent three days before the visit of Viscount Oaki to Secretary Root. It is as follows:

"Washington, Oct. 23. To Wright, Tokio—The trouble you referred to in your dispatch of 2st are so entirely local and confined to San Francisco that this government was not aware of their existence until their publication in our newspapers of what happened in Tokio.

"The best information we have been able to obtain indicates that there is nothing, even in San Francisco, but an ordinary local labor controversy, excited by the abnormal conditions, resulting from the earthquake and fire. We cannot prevent men, desirous of a labor vote, from making speeches in favor of excluding any kind of competition. This does not seem to have gone beyond irresponsible agitation, to which no attention can be paid by each government or should be by the people of Japan.

"The trouble about schools appears to have arisen from the fact that the schools which the Japanese had attended were destroyed by the earthquake and have not yet been replaced.

"You may assure the government of Japan in most positive terms that the United States will not for a moment entertain the idea of any treatment toward the Japanese people other than that accorded to the people of the most friendly European nation, and there is no cause to suppose that the people of the United States desire us to take any different course.

"The president has directed the department of justice to make immediate and full investigation, and take such steps as the facts call for to maintain all treaty rights of Japanese subjects in the spirit of friendship and respect which our people have so long entertained. The purely local nature of the San Francisco school question should be appreciated when the Japanese remember that the Japanese students are welcome in the hundreds of schools and colleges all over the country.

(Signed) "ROOT."

TROOPS ARE AFTER UTES

One Thousand Soldiers to Surround Them.

Fear Lest Renegades Fire the Cheyennes Leads to Active Measures.

CHEYENNE, Wyo., Oct. 27.—According to advices received by the Wyoming state officials, the war department has decided to take no chances in rounding up the band of Ute Indians and has dispatched an entire regiment of 1000 men to capture Utes. The two troops of the Tenth cavalry first sent out have been reinforced by four more troops of the Second regiment from Fort Robinson and six troops of the same regiment from the Sixth cavalry have now been ordered from Fort Meade under Colonel Hughes to reinforce the troops already in the field.

The cavalry is marching overland from South Dakota toward Powder river, where the Indians are camped, and will probably join the Tenth cavalry near the camp and surround the Redskins. It has been decided, if the Utes surrender, to place them at one of the agencies south of the Black Hills until spring and then take them back to their reservation in Utah.

SHERIDAN, Wyo., Oct. 27.—Two companies left Fort MacKenzie today going north and it is generally believed that they have gone to intercept the Ute Indians in case they attempt to reach the Cheyenne agency before the arrival of the cavalry from Fort Meade.

Old timers here say that should the Utes reach the Cheyennes they would fire that band into revolt and a serious war would result. The Cheyennes are hard fighters and have given hte government much trouble.

The second detachment of cavalry sent out from Fort Robinsin left Gillette about midnight and unloaded this morning at Kendrick, three miles from Arvada. They had instructions from the department to "march close on the heels of the Indians," but not to fire unless absolutely necessary. They will await the arrival of troops from Fort Meade before making a demonstration. The Indians camped last night about sixty miles east of Sheridan. Chief Kannapph says they will not go back. Beyond killing stock for food and robbing an occasional sheep camp, the Indians are committing no depredations.

ST. PETERSBURG THUGS STOLE BIG TREASURE

Threw Bombs at Customs Office Wagon and Got Away With $193,000.

ST. PETERSBURG, Oct. 27.—A daring robbery was committed about noon today in the center of this city, by which an number of highwaymen got away with $193,000 from a wagon which was conveying the cash from the customs department to the state treasury. Two bombs were thrown in quick succession at the vehicle as it was passing a corner near the Ekaterinsk canal, close to a branch of the treasury, after which a rush was made for the wagon by an umber of armed men who, after exchanging a hot fire with the gendarmes escorting it, managed to secure the booty and fled across a small foot bridge spanning the Ekaterinsk canal, but leaving five of their number in the hands of the police.

Many bystanders sustained slight injuries as a result of the explosions.

DEATH LEADS TO EXPOSURE

Dramatic Story By Widow of Murdered Man.

Hillsboro', Oregon, Woman Tells of Her Husband's Criminal Connections.

PORTLAND, Ore., Oct. 27.—The Evening Telegram today prints a sensational dispatch from Hillsboro, Ore., giving details of a statement by Mrs. Carry M. Snyder to the assistant district attorney of Washington county, sitting as a grand juror in the presence of C. E. Runyon, the court reporter.

Mrs. Snyder is the widow of Carey M. Snyder, who was murdered ten months ago and whose body was found in the brush near Hillsboro on Oct. 1st. All the evidence gathered by the authorities of Washington county and by the detectives engaged on the case indicated that Carey Snyder was murdered because he was familiar with the details of the robbery of the bank at Forest Grove. Suspicion has always pointed to several former associates of Snyder, whose careers in Kansas and Missouri have been the subject of many investigations by the police.

Mrs. Snyder stated to Assistant District Attorney Tongue that her husband was to have participated in the robbery of the bank at Forest Grove with a man named George Perry and another man who was known to her as Rogers, but that the men quarreled and Snyder was not on the spot when the deed was committed. Mrs. Snyder accuses her dead husband and Perry of planning, first, to hold up the box office of the Heilig theater in Portland and of robbing Dan Marx's jewelry store in Portland, after murdering the clerks, and explains why the plot failed.

The decision was then reached to rob the Forest Grove bank. Mrs. Snyder divulged where the dynamite and nitroglycerine, caps and fuse are buried near the house in which she and her husband lived. Because she refused to become an accessory in the conspiracy to murder and rob, she says she was beaten brutally time and again by her husband, and that once two shots were fired into the wall over her head to intimidate her.

Perry's apparent indifference to the situation and his attitude of defiance, the widow asserts, are due to the belief that she knows nothing. She says Snyder promised Perry not to let his wife know anything about the plans. She first learned of the plot to murder the clerk and rob Marx's pawnshop by concealing herself in the haymow of their barn, listening to conversations between her husband and Perry. Afterwards her husband told her everything.

A calcium light, in the opinion of the officials, is thown on the murder of Snyder, and the widow's evidence is corroborated in essential details by circumstances. George Perry is believed to be in Missouri.

IGNORING RULES IN RESERVATION RUSH

Crowds of Men Already Have Entered Upon Rich Walker Reserve Lands.

THORNE, Nev., Oct. 27.—That but little attention is to be paid to the rules in regard to the opening of the Walker Indian reservation, at least on the southern and eastern boundaries, was evidenced this morning when whole pack trains started for the interior of the coveted country. It was impossible for the Indian police to keep efficient watch on the miles and miles of boundary lines and as a result hundreds of daring men bent on securing favorable locations for mines eluded the vigilance of the authorities.

Many of those remaining at camps between here and Schurz, on the eastern boundary of Walker Lake, have already prospected territory inside the reservation, having in some instances been weeks and months at the task. They have boats in readiness to cross the lake to the shore on the opposite side, from six to twelve miles across. When the legal time for opening the reservation, at 12 oclock next Monday, occurs, they will jump into their boats and endeavor to beat those who will go into the territory afoot or on horses.

Several men in whose every action determination is written have made the boast that they know exactly where to locate their claims and that they intend to get their favored spot even if they have ot take forcible possession.

HAWTHORNE, Nev., Oct. 27.—A great exodus to the southern boundary line of the Walker Indian reservation commenced this morning. Hundreds of prospectors are leaving to camp in the nearest locations to the gold fields. Countless tiny white tents dot the nearest point to which people are allowed to approach and the fastest horses that can be secured in Esmeralda county have been engaged for the rush, which promises to be spectacular in the extreme.

Half a hundred white men were sworn in here today as deputy sheriffs to assist the Indian police in preserving order. Hawthorne is the leading point from which the rush will occur and is teeming with excitement over the opening.

Freeman's special tamales and enchiladas. 943 J.

METCALF'S TRIP WEST

President Gave Emissary His Instructions.

San Francisco School Board Maintains Separate Schools Are Warranted.

WASHINGTON, Oct. 27.—Secretary and Mrs. Metcalf were the guests at luncheon today of the president and Mrs. Roosevelt. The opportunity was embraced by the president and Secretary Metcalf to discuss fully the mission of the latter to San Francisco respecting the anti-Japanese sentiment in that city and the exclusion from the schools of Japanese children. Secretary Metcalf will go to San Francisco as a personal representative of the president and he has been given wide latitude as to his actions.

Metcalf expects to reach Oakland next Wednesday evening.

SAN FRANCISCO, Oct. 27.—The announcement of the coming of Secretary Victor H. Metcalf of the department of commerce and labor to the coast to investigate the alleged exclusion of the Japanese from the public schools of this city, has not changed the temper of the board of education on the question. President Roosevelt, the educators are satisfied, has been incorrectly advised relative to the conditions here and the real action of the board of education, and they are convinced that when the matter is made clear to the president's personal representative, Secretary Metcalf, who is himself a Pacific coast man, all talk of their action leading to international complications will cease.

"It appears that there has been much misinformation sent to the authorities at Washington," said School Director Oliver today. "Judging from the attitude of the Japanese government, it is also apparent that the Japanese at home labor under the delusion that Japanese children have actually been excluded from the schools of this city without any other provision being made for them.

"Japanese children have not been and will not be excluded from the schools of San Francisco. For their benefit, and for the benefit of the white children, we have thought it wise to provide a separate school for all children of Oriental parentage. The statute of the school law of California under which we do this is emphatic. School trustees are empowered to establish such a school and when it is established the attendance of Japanese and Chinese children is made mandatory."

OHIO ATTORNEY GENERAL LOST OIL TRUST SUIT

COLUMBUS, O., Oct. 27.—Attorney General Ellis was defeated today in his fight against the oil trust in a decision handed down by Judge Dillon in the Common Pleas court. The Manhattan Oil company, which is understood to be a part of the Standard Oil company, was sued by the attorney general for fines amounting to $270,000, this method being taken instead of trying to oust the company from the state. The state claimed the above amount under the Willis law. The corporation admits that it had not paid the tax, but claimed it was exempt. The case came up for settlement on motion for judgment and was decided against the attorney general.

SAN FRANCISCO MAN BEATEN AND ROBBED AND LEFT FOR DEAD.

SAN FRANCISCO, Oct. 27.—A man believed to be C. R. Pierce was beaten and robbed by footpads on the Park boulevard some time this morning and was found in a dying condition on the road by two men who happened to be passing that way. The unfortunate man's pockets had been rifled, he had been struck over the head several times and it was evident that his assailants had left him in the road believing him to be dead.

FOR TAX COLLECTOR

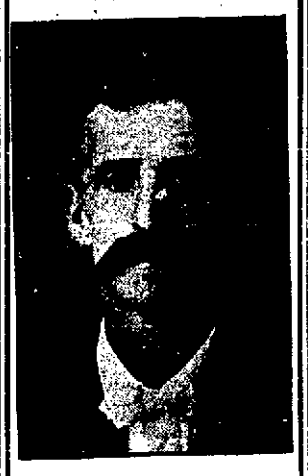

S. R. La Rue

From the San Joaquin Valley Farmer.

Here is a candidate without guile, subterfuge or chicanery. Clean, capable, honest, sober and steadfast in his convictions of right, no man stands better before the people of the county than Bob LaRue of Malaga. He has impressed the voters everywhere as a quiet, gentlemanly fellow, devoid of parade, strut or pomposity—just a plain, blunt man who loves honesty for honesty's sake—without frills or furbelows; a man from the everyday walks of life, who knows what it is to make a living by honest toil, and who is, therefore, in sympathy with the toiling masses, and especially the farmers of the county, among whom he is proud to count himself an humble citizen.

These characteristics make of Mr. La Rue an ideal candidate and should elect him to office on November 6th.

Last 3 Days of the Neu-Avila Company Inc. GREAT DISINCORPORATION SALE

Wednesday evening will see the close of the most successful Piano and Musical instrument sale, after which Mr. Neu will assume full possession, and arrange for continuing the business in his own name.

The last three days will be marked by Tremendous Price Slaughter. We want to clear the whole stock and every price will be sensational.

Here is a sample of what will be doing:

1 Concert Talking Machine	$45.00
2 Dozen 9-Inch Records - -	9.60
	$54.60
Sale Price - - - - - -	$36.00
1 Parlor Talking Machine	$20.00
2 Dozen 9-Inch Records -	9.60
	$29.60
Sale Price - - - - - -	$13.25
1 Mandolin - - - - - -	$35.00
1 Leather Case - - - - -	8.00
	$43.00
Sale Price - - - - -	$24.75

1 Mahogany Case Piano, Beautiful Design $425.

Sale Price $143.00.

These are only a few samples of what you may expect. Seeing is believing. Pay us a visit and make a big saving.

NEU-AVILA COMPANY

No. 1027-29 "I" Street. Fresno, Cal. Tel. Main 619

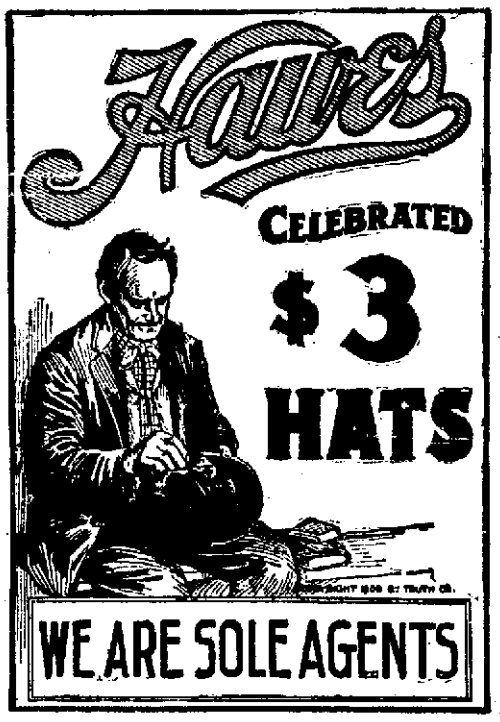

THE PRESIDENT

and General Manager of the Company that makes the Hawes $3 Hats writes us:—

"If I were retailing the HAWES $3 HATS in your city I would advertise 'your money back if you want it,' and I would give the customer liberal treatment under the rule. If there was need to do so I would return all or such part of the purchase price as was needed to entirely satisfy the customer he was getting a 'square deal,' and that the HAWES $3 HATS were all we claimed for them."

We are sole agents for the HAWES $3 HATS. We've sold lots of them with entire satisfaction to our customers. You'll not want your money back, but you may have it if you do. You want satisfactory hat value for your money, and we'll guarantee to give it to you with a "HAWES." The makers "stand back" of o ur guarantee.

A. IVERSEN & CO.

A. Iversen - - - Bart Harvey

1035 J ST. 1035 J ST

Advertisers Use THE REPUBLICAN

PRESIDENT FAVORS HUGHES

Message from Roosevelt Read at Big Mass Meeting in Cooper Institute Emphatic

HUGHES STANDS FOR ROOSEVELT PRINCIPLES

Hearst Made Seven Speeches In New York, In All of Which He Emptied Vials of Wrath Upon Newspapers.

NEW YORK, Oct. 27.—The first public utterance by President Roosevelt touching on the campaign in this state was conveyed to a public mass meeting at Cooper Union tonight, in the form of the endorsement of the gubernatorial candidacy of Charles E. Hughes.

Marcus A. Braun, chairman of the gathering, read the message, as follows:

◆ "Anyone who says, or tries to ◆
◆ convey the impression, that I am ◆
◆ not heart and soul for Mr. Hughes ◆
◆ is either wilfully or inadvertently ◆
◆ laboring under a delusion. I ◆
◆ am first, last and all the time for ◆
◆ Mr. Hughes, because I know and ◆
◆ feel that he stands precisely for ◆
◆ the same principles that I stand ◆
◆ for. ◆
◆ "I authorize you to make that ◆
◆ statement to your friends and ◆
◆ my friends on the East Side, with ◆
◆ all the emphasis that is in you." ◆

Braun went to Washington to carry to the president the congratulations of the Hungarian club of the city upon the president's 48th birthday. The expression from the president was received with tremendous applause.

Last Week But One.

A week of campaigning for the state tickets was brought to a finish to night when tens of thousands listened to election arguments and gave vent to enthusiasm.

Back from a flying trip up-state, William R. Hearst, leader of the Independence league and Democratic hosts, again took up the local fight, addressing several local meetings in Brooklyn and Queen's county. Other gatherings in his interest heard appeals by many party workers. Hearst covered several points already familiar, and had something to say regarding the throwing out of league candidates by the appellate division of the Supreme court. He is scheduled to speak at Auburn and Syracuse Monday.

Republican Meetings.

In this city the Republican campaign was pushed vigorously, largely attended meetings being held. The greater gatherings were at the Grand Central Palace and at Cooper Union. An added attraction at the latter place was the message on local politics from President Roosevelt.

Will Hear an Appeal.

It was announced that Chief Judge Cullen will entertain a formal application for a special session of the court to hear an appeal from the decision of the appellate division, which practically wiped out the Independence league's congressional, senatorial and assembly ticket in New York county.

Seven Speeches by Hearst.

Seven speeches before large and sympathetic audiences tonight closed the week for Hearst. He spoke at widely separated points in Greater New York and it was a late hour when he had concluded. Everywhere he was received with much cheering. His remarks were substantially the same at each gathering.

Board of Elections.

"The board of elections has already begun its disgraceful work," said Hearst, "It has allowed the people's petitions intrusted to its care to be marked and mutilated and destroyed.

"It has thrown out petitions by the score and its action has been sustained by the courts, even as the courts last year decided that you, as citizens, had no right to have your votes honestly counted, but must abide by any regulations, no matter how false or corrupt the election officials were.

"By this, the courts have decided that the petitions bearing the names of candidates for congressmen and assemblymen or for state senator and assemblymen, are not valid, although on petitions such as these Coler was elected president of the borough of Brooklyn last year; Low was elected mayor of Greater New York and hundreds of officials have been elected and served their terms without question.

Trusts Assailed.

"These trusts control your parties, primaries and public offices and deny you the right to any government that will express he popular will. You are deserted and betrayed by the public officers that should sustain you, and by the so-called free press that should support you.

Roast for Villard.

"You know the character of the men that own the newspapers of New York. You know that illard, editor of the Post, was sued by his own sister, who alleged that he had tried to rob her of her share in her father's estate.

Bennett Attacked.

"You know that Bennett, editor of the Herald, has lately been indicted by the United States grand jury for printing obscene advertisements in his papers and sending them through the mails and into the homes of American citizens.

"You know that Laffan of the Sun is the mortgaged menial of Morgan and that the tame Ochs of the Times is indebted to the traction trust and the life insurance companies even for the very building in which he prints his paper.

Pulitzer Roasted.

"You know that Pulitzer of the World has his money invested in coal stocks and in the Vanderbilt roads that I have attacked and follows the tips of Wall street's speculators more than he does the interests of the people.

"When Mr. Pulitzer was building up his paper he held principles, or at least he professed principles. When he was hunting for the pennies of the peope, he proclaimed himself the champion of the people.

"In his old age, when he has amassed his fortune and has invested it in gas and railroad stocks and other Wall street securities, he repudiates the principles that made him and betrays the people who supported him.

"False to his principles, false to his own people, he fawns on and truckles to a class that uses him, while it despises him.

"His career is the career of a coward, a traitor and a sycophant.

"The Fraud Mayor."

"The borad of elections is composed of discredited politicians, who last year helped the fraud mayor to steal his election. One of them has seventeen service stripes in the shape of indictments for various offenses.

"Many of your officials are corrupt, many of your newspapers are faithless. We must win this election almost alone and unaided, but we can win it, and will win it if we have confidence in each other, and confidence in our cause."

OLEAN, N. Y., Oct. 27.—Concluding the next to the final week of his campaign for the governorship Charles E. Hughes, the Republican candidate, addressed two meetings here tonight. He made eight speeches during the day en route to this city from Corning. Most of the day addresses were simply formal acknowledgments of the courtesy paid him by the crowds that assembled at the various stations, after which the candidate got down and shook hands with all on the station platform.

FOOTBALL IN FULL BLAST

Vancouver Rugby Team Defeated Berkeley Boys.

Stanford Rolled Up Big Score Against Pomona—Results in the East.

BERKELEY, Oct. 27.—The all star Rugby team from Vancouver, B. C., defeated the California 'Varsity in their second game in the international series by a score of 3 to 0. Last Wednesday the Vancouver fifteen was defeated by California—5 to 0. The largest and most enthusiastic crowd of the season witnessed the game today, which was highly exciting. Three thousand specators were on their feet, cheering most of the time. Every gain was savagely contested and the fierceness of the plays recalled the desperate scrimmages of the tabooed intercollegiate game. Snowden, the half back for the visitors, was the star of the game.

There was no "try" until near the end of the game, when Vancouver, by a burst of speed, forced the ball from the middle of the field to within five yards of the goal line. The Snowden, in what looked like an old-time line buck, forced the ball over for a try, giving three points. He kicked and missed.

LOS ANGELES, Oct. 27.—Stanford, 26; Pomona, 0. This was the result of today's Rugby football game between Stanford and Pomona. Stanford was too strong for Pomona at all stages and in all features of the game, and in the opinion of experts showed to advantage over Berkeley, who won from Pomona last Saturday. Stanford was on the offensive from the start.

NEW YORK, Oct. 27.—Princeton won a hard fought battle from Cornell on the football field at the polo grounds today. The score was 14 to 5, but there was little to choose between the two teams. Toward the end of the second half, Princeton brawn and condition told and the ball was their's most of the time. Cornell started with a rush, and within five minutes had scored by clever forward passes, and side kick.

Twenty thousand enthusiasts crowded the stands and there was not an inch of standing room at the lower end of the ground. But it was a quiet gathering compared with the old days of the Yale and Harvard, and Princeton and Pennsylvania, and other struggles.

The Ithacans were somewhat lighter and played an open game, gaining both around the ends and with the forward pass. Cornell also profited through the penalizing of Princeton.

The second half was characterized by line bucking at which Princeton showed vast superiority.

Cornell's touch-down was made by Walker and Cook kicked the ball to what was thought to be a goal by nearly everyone present. There was much astonishment when the referee announced that the ball had not gone between the posts.

Princeton's first touch-down was due to the fumbling of a Cornell player. The second touch-down was the result of straight down the field work. At the end of play, the ball was in the center of the field.

WEST POINT, N. Y., Oct. 27.—Harvard today defeated the Cadets, 5 to 0. Harvard scored near the end of the second half. There was a good deal of interest in the contest and the trains brought many thousands of people to the campus, where so many stirring gridiron battles have been fought.

The game was somewhat tame in comparison with the contests played under the old rules. Harvard did the better punting but when it came to bucking the line, the visitors were outclassed. Fumbles were made at critical moments by both sides. Penalties were frequent, but matters were evened up.

Toward the end of the first half Harvard had the better of the battle, but a 15-yard penalty prevented a probable touch-down. In the second half, the army surprised everybody by its strong play. Mountford failed by a few inches to kick a goal from the field. Another attempt from the middle field was blocked by Wendell, who after Hill had made a futile attempt to tackle him, made a touch-down. Burr failed to kick the goal, and the game ended a moment later.

NEW HAVEN, Conn., Oct. 27.—Yale's great defense in the last few moments of the game with Amherst today saved her from being scored on, the Blues making one of the best stands ever seen here for some time. The final score was 12 to 0 in favor of Yale.

Amherst's spry left end gathered the ball in after a fumble by a Yale back near the close of the game and carried it to within two yards of the goal. It looked like a score for the visitors, but Yale not only held, but twice drove Amherst back and as a last resort a field goal was tried, but the kick fell short. A moment later the game ended.

Amherst followed the ball better than any team seen here this year and compelled Yale to play her hardest to win.

AT PHILADELPHIA—The Carlisle Indians defeated the University of Pennsylvania eleven today—24 to 6.

HISS RUEF AT MASS MEETING

Mention of Name of the Boss Was Signal for Great Chorus of Groans and Hisses.

BENJ. IDE WHEELER TALKS OF VIOLENCE

No Developments In the San Francisco Struggle for Decency—Langdon and Heney Remain in Possession

OAKLAND, Oct. 27.—District Attorney Langdon, candidate for governor on the Independence League ticket, spoke to a large crowd in the city hall park tonight. Langdon was cheered by the crowd and when he mentioned the name of Ruef, a great chorus of hisses and groans went up. It was some time before Langdon could resume his speech. He spoke on the general issues of the state campaign and did not discuss directly the situation in San Francisco.

SAN FRANCISCO, Oct. 27.—In explanation of his action in appearing in Judge Graham's courtroom at the drawning of the grand jury yesterday, Attorney General Webb today said that his only interest in the case was to protect the district attorney's office in its investigation of municipal corruption. He said that in no event will he interfere in the proceedings if District Attorney Langdon is sustained by the courts, but should Abraham Ruef he recognized as district attorney and Langdon ousted, then he (Webb) will step in and take charge of the office and appoint Heney special prosecutor.

No new move was made today by either Langdon or Ruef in the battle for possession of the district attorney's office. The statement of Attorney General Webb which placed him on the side of Heney and Langdon as opposed to Ruef and the supervisors is practically the only development in the municipal tangle.

Langdon and his deputies occupied the district attorney's office until the noon closing hour. Ruef did not make any attempt to take possession. Assistant Prosecutor Heney kept to his office buried deep in law books and has nothing to say for publication. Both sides are apparently resting in anticipation of the storm that is to break next Monday morning, when the argument over the impaneling of the grand jury will be resumed in Judge Graham's court.

Public sentiment has not on great extent subsided, although the greater part of the city's population still manifests a keen interest in the situation and the local press comments upon the developments of the past two days as unprecedented since the days of the early vigilance committees, half a century ago.

Abraham Ruef continues to lay claim to the office of district attorney by virtue of the appointment of Acting Mayor Gallagher. He asserts that while he is prohibited from acting in the capacity of district attorney, he is nevertheless in possession of the office.

His attitude toward the promised investigation of alleged municipal corruption indicates that he will, if confirmed as district attorney, take the investigation out of the hands of the grand jury and submit the charges to representatives of the bar association or the attorney general's office. To such a course, District Attorney Langdon and Assistant District Attorney Heney have already [illegible] ves unalterably opposed, insisting th the evidence in their possession be laid before the grand jury.

LOS ANGELES, Oct. 27. — "If we have many more bad men in San Francisco, we may have to get rid of some of them by means of the scaffold," exclaimed President Benjamin Ide Wheeler of Berkeley in an address here yesterday before the pupils of the Los Angeles high school.

Continuing his reference to this subject in a personal discussion, following his address, President Wheeler is quoted as giving utterance to these words:

"Perhaps outsiders do not realize how desperate and bold the conspirators have become. Nearly all [illegible] specting men in the city are behind Heney, yet he may be overwhelmed. Those who are opposed to him are vindictive, desperate, and no one knows how strong. A coterie of men, myself included, supplied him with what money he needs to push the investigation. People who never took an interest in politics are being driven to it by the recent outbreak, the like of which has not been see since the days of the vigilance committee.

"Ruef's bold grab at the district attorney's office is a practical admission of guilt. Men, women, children, in all the bay cities are hotely against him. Public feeling is wrought to such a pitch that, should violence be done any of the reform chiefs, I do not believe public indigation would stop short of death to the perpetrators. Heney is a brave man. He well knows every time he walks into the court room that he takes his life into his hands. We stand by him."

President Wheeler was deeply agitated as he talked and appeared greatly concerned at the seriousness of the situation. His stay in this city was shortened by the developments in the north and he left hurriedly for Berkeley.

BANDIT RAISULI IS NOW A PASHA

Moroccan Sultan Has Recognized Him and He Captured City Held By Rebels.

TANGIER, Oct. 27.—Raisuli, the bandit chief, who had been appointed pasha of Azrella, entered that town today, after a short fight with the insurgent tribesmen, who were holding it. Three persons were killed and many were wounded and all the principal Caids were made prisoners. Afterwards, letters from Mohammed El Torres, the representative of the sultan here, ordering that Raisuli be obeyed, were read in public. The city presented a terrible appearance. Many houses had been burned and the streets were full of the bodies of Jewesses who had been violated.

Mob After Georgia Negro.

GAINESVILLE, Ga., Oct. 27.—Mrs. Mott, a white woman, was assaulted at Chiefland by a negro today. The negro escaped but is being pursued by a mob.

GILLETT ON THE ISSUES

Candidate's Eloquent Appeal to the Voters.

Strenuous Day in Fresno and Hanford—Banquet at the Hughes.

(Continued from page 1.)

bor. Again they say that I voted against the eight hour law for work on the Pamona canal, but that is false. The records of congress show that I was ill in bed when that bill came up and that I did not vote on it at all.

Bosses Behind Bell.

"Mr. Bell says that he is not controlled by any bosses in this campaign, and that there are no influences directing him. When he first received his nomination, he started at once to abuse Herrin, Hearst, Schmitz and Ruef. Then, through the efforts of P. H. McCarthy, president of the Building Trades Council of San Francisco, and of Mr. Parry and Mr. Tveitmoe, he succeeded in getting himself endorsed, by a very small margin, by the Union Labor party. Immediately thereafter, and while he was in the city of Modesto, he received a telegram purporting to be signed by Parry and Tveitmoe, directing and commanding him not to mention Ruef or Schmitz any further, Mr. Bell has strictly followed those instructions from that day to the present time.

"This, even were there no other proof, clearly shows that he is being influenced by McCarthy, Tveitmoe and Parry, who are out campaigning for Bell and doing their best to accomplish his election.

Bell and San Francisco Gang.

"Bell, who accuses me of being controlled by bosses, was the very first man to fall down and grovel at the feet of the bosses of San Francisco. He has behind him the influence of San Francisco's bosses—an influence that I don't want. If Bell is elected governor of this state, he will have to reward Parry, Tveitmoe and McCarthy for their services. God forbid that the time shall ever come when the state shall fall into the hands of men other than those who have the honor of their state at heart and who will stand for honor. And I am sure that the people of this state will not vote to turn over their ship of state to these highbinders.

Democratic Hard Times.

"The days of 1893 and 1894 are not so long ago but that most of you who are here tonight remember what sort of times we had under Democratic rule. During those years the chief executive of the nation was Mr. Cleveland and he was supported by considerable majorities in the house of representatives and in the senate of the United States. The Wilson tariff law was enacted by the Democratic congress and approved by the Democratic president, and the wheels of industry ceased to hum, thousands and scores of thousands were thrown out of employment, and we had the days of want and of distress, the days when Coxey's army crossed the country and when men sought wark and found it was not to be had. It is a curious fact but a true one, my friends, that the Democratic party has more cause to regret its successes than its failures, as the whole country has.

Dingley Tariff Law.

"With the Republican party restored to power in 1896, under the magnificent leadership of that great leader, William McKinley, a special session of congress was called, the Dingley protective tariff was enacted into law and again the wheels of industry revolved and again there was work to be had by whoever sought it. Since 1896 prosperity has increased, our country has made wonderful strides onward and upward and today we stand as the greatest, the most prosperous and the happiest people in all the world.

"Are you going to throw away what you have gained and put the Democratic party again in power? I don't believe that the voters of this state will do that. Let no mistake be made, let it be said that you voted for the party that has done and will do what it right.

"The only honor that I will get out of this office if the consciousness that I have done my duty and have done it well and when I lay down the reins of government and retire to private life, I can do so with the confidence of the people of my beloved state."

Dr. Rowell dismissed the audience with the statement that he believed that every statement that Gillett had made came from the heart and the entire crowd gave three standing cheers for Gillett.

GILLETT'S DAY IN FRESNO

Trip of the Packing Houses, Reception in Afternoon and Banquet at Night.

Mr. Gillett spent a busy day in Fresno yesterday. He arrived here at 3:15 in the morning on the Santa Fe after the Modesto meeting Friday night. Arising early, he breakfasted at the Grand Central hotel with W. R. Williams, M. B. Harris, E. F. Mitchell, J. P. Bernhard and H. E. Barbour. At half past 9 o'clock yesterday morning he started on a tour of the packing houses. The lateness of the hour prevented Mr. Gillett from completing the tour of all the packing houses which had been planned for him by the local committee, but he was able to get a good idea of the raisin industry from what he saw.

After Mr. Gillett had taken a few hours' rest at the noon hour, he held a monster reception at the Republican headquarters in Einstein hall on I street. From 3 o'clock until 5 in the afternoon, a continuous string of voters poured in to grasp the hand of the Republican candidate for governor.

At 5 o'clock Mr. Gillett took an hour's rest, leaving at 6 for the Hanford meeting. There he made a rousing speech, leaving for Fresno on the special immediately afterwards, hurrying for Fresno, where he addressed the monster meeting at the Barton opera house.

After the meeting Mr. Gillett was the guest of honor at a banquet tendered him by the local Republican central committee at the Hughes hotel. There were present the county central committee consisting of the representative from each of the eighty-five precincts of Fresno county, and the nineteen members of the executive committee of the central committee. Besides these, all the Republican candidates for county offices were present. Gillett made a fifteen minute speech, thanking the delegates for their part in the reception that was tendered him in this city and expressing confidence over the outcome of the election.

Joe Bernhard, chairman of the county central committee, then addressed the delegates from the various precincts telling them about the form of the ballot and about the rules governing the counting of ballots. He spoke about the decisions of the Supreme court governing the voting of a split ticket and directed them to inform voters of the same.

Congressman Gillett left on the Owl this morning for San Francisco, where he will spend Sunday with his wife and son, who are sick in one of the hospitals of the stricken city. Next week will be spent by Gillett in a tour of Northern California and the bay counties.

COACHES CONDEMNED; FRATERNITIES PRAISED

Professor Jacobs of Brown Opposes Methods Which Make Gladiators of School Boys.

SPRINGFIELD, Mass., Oct. 27.—Adult coaches for school boy football teams were condemned as making "gladiators" rather than sportsmen out of the players, and fraternities in high schools were upheld as a means of developing good citizenship, in an address before the Hampden County Teachers' association by Professor Jacobs of Brown university.

On the football question, he said he thought adult coaches were responsible for making "gladiators" of members of the teams and teaching to strive to win the game by fair means or foul, rather than by developing manly qualities in them. He thought that this condition would not prevail if the boys were allowed to make and enforce their own rules.

ALABAMA NEGROES ADOPT RESOLUTIONS FOR CRIME SUPPRESSION

MONTGOMERY, Ala., Oct. 27.—Negroes of Alabama, headed by Booker T. Washington, at "Negro Day" at the Alabama Agricultural fair, adopted resolutions to suppress crime among members of their race. Governor William D. Jenks told the negroes that the races are living under conditions now that must not last.

Mendocino's Wool Prices Low.

UKIAH, Oct. 27.—At the wool sale in this city yesterday about 700 bales were disposed of at between 11 and 15 cents per pound. Growers are generally dissatisfied with the price received and there is a move on foot to organize the wool growers and build a warehouse for storing the clip when prices are below what the market conditions justify.

Berkeley Athletes Won Meet.

BERKELEY, Oct. 27.—The University of California athletes took the most points in the semi-annual handicap field meet of the Pacific Athletic association on the Berkeley track this afternoon. The other contestants were from the Olympic and Sarafield Athletic clubs.

Death of a Centenarian.

UKIAH, Oct. 27.—Mrs. Mary Breaddus died at her home in Willits yesterday afternoon, at the age of 102. She was the oldest white person in Mendocino county, since the death of Portuguese Frank, who died one year ago at the age of 105. Mrs. Breaddus had been blind for some time, but she was possessed of a remarkable mind that was clear to the last.

ANN ARBOR, Mich., Oct. 27.—Michigan defeated Illinois this afternoon 28 to 0 in a heavy rain. Weather conditions considered, it was a well played game. Garretts, the Michigan full back, brought the Michigan rooters to their feet in the first minute of play, when he ran the Illinois kick off back behind and scored a touch-down.

Illinois could do little with Michigan's line and had to resort to kicks and trials for field goals.

AT LINCOLN—Nebraska 28, Doane college of Nebraska 0.

AT COLUMBUS—Ohio Medical 16, Case 0.

AT ST. PAUL—Minnesota 22, Ames 4.

YOUR GRAY HAIR NOT WANTED

Gray Hair Is a Bar to Employment and to Pleasure

But there is relief from it. In Four Days it can be Restored To Its Natural Color by using

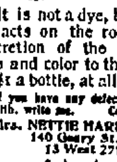

Mrs. Nettie Harrison's 4-Day Hair Restorer

It is not a dye, but in a natural way it acts on the roots, compelling the secretion of the pigments that give life and color to the hair—in four days—$1 a bottle, at all druggists.

If you have any defects of skin, scalp or general health, write me. Correspondence solicited.

Mrs. NETTIE HARRISON, Dermatologist
140 Geary St., San Francisco
13 West 27th St., New York City
Laboratory, Menlo Park, Cal.

For sale by Baker & Colson, druggists.

HOLLANDS'
Dew Drop Coffee
40c Pound

A thing of quality with a distinct rich flavor that smacks of the best in our land. It is blended from the selected Mocha and Java berries.

It is the best money can buy. Every ounce is guaranteed. Let us serve you a trial order.

HOLLANDS' O. K.
ROAST COFFEE
25c Pound

The peer of all the 25c coffees. It should be classed along with the 30 and 35c grades.

The tremendous sale of this coffee demonstrates its quality. Every ounce is guaranteed.

BAKERS'
Steel Cut Coffee
40c Pound

It has the hull of the coffee bean removed and is the only coffee many dyspeptics can use, as this process removes the tannin.

The flavor is exquisite.

Although every can is guaranteed to please, not one can has been returned, and instead they order more.

To be had only at Hollands'.

We Will Also

Take pleasure in serving you with any of the following:
KONA, GOLDEN GATE, M. J. B., and GOLDBERG BOWEN'S ENTIRE LINE.

All possible care is exercised in our Tea and Coffee Department to make sure that every sale is not only satisfactory but absolutely so.

We wish to call your attention to the fact that we can grind your coffee as coarse as you wish or to any degree of fineness, even as fine as flour

HOLLANDS'

Own an Orange Grove

We have just made arrangements for the planting and care of orange groves in famous MOUNT CAMPBELL orange district, in the eastern part of FRESNO COUNTY, CALIFORNIA, whereby the purchaser will in five or six years be in possession of a full bearing grove, for probably not over two-fifths of its value. We retain the crop till end of term as part of the selling price, thus insuring first-class care or a direct loss to us. In other words, we must turn over to you a STRICTLY FIRST-CLASS ORANGE GROVE or lose money by not getting a crop for part of our pay.

This is the most satisfactory way for non-residents to procure a valuable property and a desirable home while still retaining their present business or positions a few years longer. Come and select the land and the variety of orange trees, and we will do the rest. We furnish land, water, trees and all care up to the end of the sixth year. Your crop seventh and eighth years will likely return all your money, when you will have a property yielding a net profit of $300 to $500 per acre annually, which has cost you nothing.

Climate, soil and beauty of surroundings unsurpassed. Only a day's drive to the pine and redwood forests, where there is fine fishing and summer camping. Positively the best opportunity ever offered to the public. Will plant from five to forty acres for each purchaser.

We also have some 5,000 acres adjoining the orange lands a little further out on the plains, under irrigation, at from $40.00 to $50.00 per acre, which lands are especially suitable for the raisin grape and the different varieties of the shipping grape, such as the Emperor, the Tokay and the Malaga.

Special inducements to colonies of families, and a reasonable discount on large sales.

Write for full information and maps to

W. N. ROHRER & CO.

Fresno 1154 I St California

Good, Honest, Reliable Dentistry

A glance at our parlors, system and methods will convince you that we far excel all others in this city.

If in need of dental work call and have a talk with us. We will advise and explain matters to you; tell you just what you should have done and what the cost will be. We make no charge for examination or consultation. It is our business and pleasure, and places you under no obligation to employ us to do your work.

DR. G. W. FREE, The Dentist

Bradley Block Cor. J and Mariposa Streets.

Crown, Bridge and Plate Work a Specialty.

Buy an uncommon already made suit.

SUITS

$15 to $25

George Bros.

Tailors and Clothiers.

Agents Knox Hats.

Tel. M. 712. 1109 J Street.

Do You Want To Make Money?

KEEP YOUR EYE ON NEW ELECTRIC LINE. THE SUBWAY UNDER THE S. P. R. R. RESERVATION ON FRESNO STREET IS NOW BEING BUILT.

Do you want to make money and at the same time improve and make you a suburban home near the city. Now is your opportunity to purchase 5 or 10 acres in the Weihe Home tract. No better land in county. This land is bound to double in value soon. Fresno is bound to be a big city. The Subway, when completed means money for everybody. So KEEP YOUR EYE ON THE NEW EXTENSION. WOY & MADSEN NEW ACRE TRACT is now surveyed and platted, streets and alleys will be graded soon. Remember this tract contains 20 1-acre lots and adjoins the city limits, and facing on Tehama, El Dorado, Shasta and White Bridge avenues. Don't miss this opportunity, a chance to make money and own your own home. Don't delay a day, but let us show you this property. Lands right, location right, terms right, price right, 1-4 cash, balance in 1, 2, 3 and 4 years.

Woy & Madsen 1138 J Street. WE SEL[illegible] THE EARTH.

Burn Incandescent Gas Lights

They throw out more light, are more economical and better than any other light in the market.

To be had at all the local dealers—so get yours right away.

Fresno Gas Company

1032 J St. Phone Main 36

Our

Lines of goods this Fall are the fullest ever shown in Fresno.

They are made up of the best things shown by Eastern manufacturers and the prices we ask are not at all in proportion to the general advance on all manufactured goods.

Our's

are the same old prices that have convinced the public that we are the CHEAPEST PLACE in Fresno to buy the BETTER GRADES OF GOODS from.

We have just received a fresh invoice of

Portierres and Couch Covers

Also quite recently of

Lace Curtains in Arabian Net.

W. Parker Lyon

Fresno's Furniture King.

1132-1140 I St.

SURGEONS FOR MEN

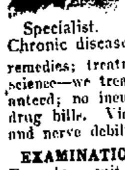

Specialist.

"Why have we largest practice in the valley among men? Because of our principles, viz.:strict confidence; fulfillment of promises; all day attendance in office and thorough local treatment; excellence of our blood remedies; treatment with us an exact science—we treat to cure. Cures guaranteed; no incurable cases taken. No drug bills. Victims of blood disorder and nerve debility urged to call. Chronic diseases.

EXAMINATION FREE. Call or write. Fees to suit patient's convenience. References to persons cured by the Hoff System. Office open all day and evening, 7 to 8; Sunday 10, to 12.

DR. HOFF CO.

2011 Mariposa St., Fresno.

Rifles, Pistols, Sporting Goods. Cutlery and Fishing Tackle.

GUNS Ammunition Tents, Skates

Expert Gun Repairing.

Lewald & Schlueter, Fresno.

1026 I Street.

Do It Now.

Latest methods in photography at lowest prices. We take them day and night. Enlarging and framing done. Developing and finishing for amateurs. Paris Art Studio, 1933 Fresno Street. Phone Main 2662.

FRANK REEDY

Reliable Harness, Saddles and Repairing,

849 I STREET.

One block south of Hughes Hotel.

Phone Main 2486.

Artesia Hotel

The only first-class hotel in Hanford. G. Motheral and A. C Roscoe, Props.

R. D. CHITTENDEN FOR SHERIFF

Claims and Arguments Advanced in Support of the Democratic Nominee for the Shrievalty.

R. D. CHITTENDEN,
Democratic Candidate for Sheriff of Fresno County.

The importance of the office of sheriff of Fresno county is such that the selection of a man to fill that position requires, at the hands of the voters of Fresno county their most careful consideration. While it is necessary that the penal statutes of the state be enforced by the sheriff's office it is also necessary that the civil business, which increases yearly, should be discharged in a careful and accurate manner. Today the sheriff's office of Fresno county handles large sums of money. Each year the office sells under execution valuable real estate and depending upon the accuracy and the ability of the sheriff, are titles to many and valuable pieces of property scattered throughout the county.

"A sheriff must be more than a thief catcher." He should be experienced in handling business affairs of magnitude, of recognized general ability, and above everything, a man of energy, sobriety and known integrity. The office requires a man whose cool well balanced judgment in times of serious trouble can be relied upon and whose sober thought and business experience is sufficient to guide its varied affairs in such a manner that the lives and property interests of citizens will be protected. The detective work of this office is detailed and can be best performed by men who have specialized for this work. Such men can be employed at the salary of a deputy.

The many friends of R. D. Chittenden are urging upon the voters of this county his qualifications for this important position. Those friends, regardless of party affiliations, believe that he is better qualified than any of his opponents to meet and discharge the duties of the office. It is stated by the supporters of Mr. Chittenden that the citizens of the county in this campaign are flocking to his support regardless of their political ties, believing that in him their interests can best be subserved. Mr. Chittenden is well known in this community, where he has resided for the past nineteen years, arriving in early manhood from his native state of Indiana. He has held positions of trust in packing houses, being superintendent of several of them up to four years ago when he was first elected to public office. These friends point with pride to Mr. Chittenden's record in this capacity, as he gave entire satisfaction to both his employers and employees.

Four years ago he was the nominee of his party for the office of Public Administrator to which he was elected by a flattering majority. It is estimated that fully $250,000 worth of property has passed through Mr. Chittenden's hands as administrator and no word of criticism has ever been spoken reflecting upon his honesty, integrity or ability.

Mr. Chittenden is widely acquainted with men connected with the packing houses of this city and is well known as an active member of several of the leading fraternal orders of this county. He is not a man of wealth but has by hard work, good habits and business ability, provided amply for the little family that surrounds him and has accumulated some of this world's goods. He is a taxpayer and his property represents and guarantees to the voters, his ability to guard the public interests in the office to which he aspires.

Mr. Chittenden is making a quiet, straightforward appeal to the citizens of this county for their support, promising that if elected, competent, sober and energetic men will be appointed to the various deputyships in the office. He has pledged an honest, impartial and active administration and further than this, refuses to make any political promises. It is recognized that Mr. Chittenden's experience in directing men and handling business interests of importance will enable him to discharge the varied duties of the office in an economical and efficient manner. He is admirably qualified to serve as the highest peace officer of Fresno county. His friends challenge a comparison of Mr. Chittenden's character and qualifications for the varied and important duties of the office with those of every other candidate before the people.

MAKING RUN FOR SURVEYOR

H. L. Ward as the Democratic Candidate.

His General Experience in Mountain, Railroad and Irrigation Engineering.

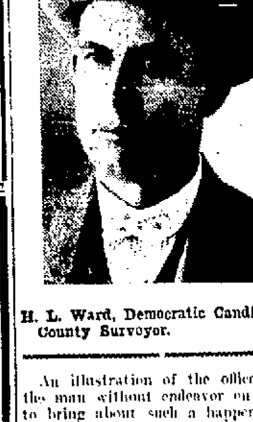

H. L. Ward, Democratic Candidate for County Surveyor.

An illustration of the office seeking the man without endeavor on his part to bring about such a happening, was the nomination of H. L. Ward of Laton for the office of county surveyor. Mr. Ward was nominated by acclamation, and yet he was not in the convention hall, nor had he made any campaign to secure the nomination.

Since the nomination Mr. Ward has entered into the fight in an earnest and aggressive manner that betokens success in his efforts. He has everything needed to recommend him to the voters of the county for the office which his party desires him to fill.

Mr. Ward comes from a pioneer family, his father, I. N. Ward, having crossed the plains in 1849. The death of his father in 1870 made it necessary for him to make his home with relatives on the San Joaquin river in this county until 1883. Three years of earnest student life was followed by two years of teaching and then Mr. Ward took up a course of engineering and surveying in Van der Naillen's School of Engineering and Surveying, of San Francisco. Mr. Ward followed his student course of engineering with practical experience in the county in which he is seeking an office. For three years he engaged in general surveying and construction work, including about twelve months spent under Chief Engineer O. T. Baron in survey and construction work on the Pollasky road. Mr. Ward was also employed in surveying and engineering the construction of the Collis branch of the Southern Pacific from Collis to Fresno and the branch from Bakersfield to the asphaltum beds in Kern county.

For seven years he has been employed on the Laguna de Tache grant. He has sectionized and divided into colony lots nearly the whole of this rancho consisting of 68,000 acres. He has also superintended the construction of canals and levees for the development and protection of the ranch.

Mr. Ward's experience has in every way qualified him to fill the position of county surveyor. He has built mountain roads, is an expert irrigation and canal authority and has life diploma to teach in the grammar schools of the state. In addition, he has spent $100,000 for his employers during the last few years, and not a dollar's worth of work has been unnecessary, nor has it had to be done over again. Mr. Ward will exercise the same economy and business ability in the conduct of county affairs as he has observed in private work.

United Presbyterian—Corner E and Merced streets. J. M. Gillespie, pastor. Sunday school, 10 a. m.; preaching at 11 a. m. by Mrs. Peake; subject, "Discipleship." Christian Endeavor, 6:30 p. m.; preaching at 7:30 by Mrs. Peake; subject, "Heaven." Special music at both services. These services will close the revival services which have been in progress for the past two weeks.

The Pharisees.

"Did I understand you to say that the people who choose the narrow path only are the most narrow-minded?"

"Not exactly: I say the people who think they only choose the narrow path are the most narrow-minded."—Philadelphia Press

CHURCHES

BAPTIST, N and Merced—Arthur Polk Brown, pastor. Sunday school, 9:45 a. m.; preaching service, 11, "California's Peril of Lawlessness, Our Call to Evangelization"; memorial Baptist Sunday school at Davis street mission, 3 p. m.; B. Y. P. U., 6:30; special address to the physicians, surgeons and dentists of the city and to the general public as well, 7:30, "Testimonies of Great Physicians to the Greatest Physician of All."

CONGREGATIONAL, Inyo and K—Rev. Charles N. Queen, pastor. "A Light Unto the Gentiles," subject of the morning discourse. Services 7:30 p. m., subject, "The Mystery of the Incarnation"; evening prelude is upon "Citizenship." Sunday school at 9:45 a. m. and Christian Endeavor at 6:30 p. m.

CHRISTIAN, N and Mariposa Rev. A. C. McKeever, pastor. Bible school, 9:30 a. m.; sermon, 11 o'clock; intermediate Endeavor, 4:30 p. m.; Y. P. S. C. E., 6:15; sermon, 7:30.

PRESBYTERIAN, M and Merced—Rev. Dr. Thomas Boyd, pastor. Subject of morning sermon, "The Earth Plans of Christ"; subject for the evening, "Six Days' Labor and the Rest Day"; the trades unions of the city will be present to listen to the address, which will deal with labor problems. Special music will be given, the program being as follows:

"God, Thou Art Great" .... Spohr
Choir.

"O, Taste and See" .... Goss
Choir.

"Lord Thou Art My Refuge" ....Dvorak
Soprano Solo—Mrs. Don Pardee Riggs.

"There Is No Night in Heaven" ..Bullard

CUMBERLAND PRESBYTERIAN, N and Tulare—Rev. Duncan Wallace, pastor. Services, 11 a. m. and 7:30 p. m. Subject for morning, "Our Responsibilities"; subject for evening, "A Joyful Home-Coming." Sunday school, 9:45; Junior Endeavor, 3 p. m.; Intermediate Endeavor, 4 p. m.; Y. P. S. C. E., 6:30.

METHODIST EPISCOPAL, M and Tuolumne—Rev. Lyman E. Rockwell, pastor. Public worship, 11 a. m. and 7:30 p. m.; Sunday school, 9:45 a. m.; Junior league, 3 o'clock; Epworth league, 6:15. Presiding Elder Peck will preach at 11 o'clock, followed by communion. Subject of pastor's evening sermon, "The Power of Habit."

ST. PAUL'S M. E. CHURCH SOUTH, L and Fresno—Rev. J. E. Moore, pastor. Sunday school, 10 o'clock; preaching, 11 o'clock; Epworth league, 6:30 p. m.; Junior league, 3 o'clock; preaching at 7:30 o'clock by presiding elder, Rev. J. J. N. Kenney.

IMMANUEL DANISH LUTHERAN, Elm and Lincoln avenues, Easton—M. N. Andrenson, pastor. Morning service with confirmation at 10 o'clock.

SALVATION ARMY, Hall at 1825 Mariposa Street—Knee drill at 7 a. m.; morning open-air meeting at 10; holiness meeting at 11, subject, "A Runaway's Return"; Junior meeting and Sunday school, 2 p. m.; open-air meeting in Chinatown, 2:15; afternoon song and testimony meeting, 3; Y. P. L. meeting, 6:30; evening open-air, 7:30, and salvation meeting at 8, subject, "Heaven or Hell." Adjutant F. C. Alward and Ensign J. H. James of San Francisco will have charge of all services.

MEMORIAL BAPTIST MISSION, Davis and Howard Streets—Sunday services, 7:30 p. m. Rev. A. D. Smith will preach.

OUR SAVIOUR'S DANISH LUTHERAN—J. Johansen, pastor; residence 204 J street. Services in church on Elm avenue, 10:15 a. m. Services in the Houghton school house, 3:45 p. m.

ST. JAMES' EPISCOPAL CHURCH—Holy communion, 7:30 a. m.; morning prayer, 11 a. m., subject of sermon, "Religion on Business Principles"; evening prayer, 7:30 p. m.

NORTH SIDE CHRISTIAN CHURCH, Sumner and Jensen Avenues—Sunday school, 9:30 a. m.; preaching at 11 a. m. and 7:30 p. m.; junior endeavor, 3 p. m.; intermediate endeavor, 4:30 and senior endeavor at 6:15 p. m.

FIRST CHURCH OF CHRIST, Scientist, 2027 Merced Street, between J and K—Services, 11 a. m., subject, "Everlasting Punishment"; Sunday school, 10 a. m.

FIRST M. E. CHURCH, Easton—Services at 11 a. . by pastor; at 7:45 p. m., preaching by the presiding elder, Rev. H. W. Pee. All are invited.

Y. M. C. A.—Sunday afternoon meeting at 3:30; speaker, Dr. S. E. Lynd, state superintendent of the California Prison association; subject, "What Shall We do With Our Criminals?" Music under charge of Prof. A. G. Wahlberg.

NEWS NOTES OF VISALIA

Congressman Smith Addresses Big Meeting.

Visalia Hi Defeats Selma Hi at First Football Game of Season.

VISALIA, October 27.—Hon. S. C. Smith, member of congress from the Eighth district, addressed the voters of Visalia tonight at the opera house at one of the most rousing meetings of the campaign. Mr. Smith delivered a splendid address which was listened to with close attention, his remarks being frequently greeted with applause. Previous to the meetings, bombs and rockets were fired and a band concert given on the streets. When the meeting was called to order by Attorney E. O. Larkins, the hall was filled to the doors. Mr. Smith discussed the issues of the campaign at length and was loudly cheered at the close of his address.

The Visalia High school football team defeated the Selma High school eleven this afternoon in the first game seen on the local grounds this season. The score was 12 to 0 with the ball on Selma's first yard line when the game was called at the close of the second half. The contest was played under the 1906 revised rules. There were many spectacular plays. A large crowd was out to witness it.

The engagement of Paul Baxter Beville of Lindsay and formerly of Visalia, to Miss Robbins of Georgia has just leaked out. Miss Robbins was a guest of Mr. and Mrs. W. E. Porter of Lindsay for several weeks last summer. It is rumored that Mr. Beville will leave for Georgia in the near future but the date of the wedding is not given out.

County School Superintendent C. J. Walker has decided that the local county teachers' institute will not affiliate with the state teachers' institute to be held in Fresno in December. Instead, a separate institute will be held the latter part of February in Visalia. Superintendent Walker will recommend, however, that every teacher who can, should attend the Fresno gathering.

A new skating rink, combined with a vaudeville theater and dancing pavilion, is to be erected in Visalia on the site of the old rink at the corner of Locust and Center streets. It will be one of the largest rinks in the valley outside of Fresno, being 132x124 feet in size. A maple floor will be laid over a firs tfloor with heavy felt between making skating noiseless. It is expected to have the new rink completed in about two months.

The Sierra Music club was entertained this afternoon at the residence of Mrs. J. A. Allen on West Main street. The following excellent program was rendered:

"Waltz" (Eismant) ....Manita Cook
"Sleep My Little Star" ..Louise Parker
"Daisies" ....Louise Parker
"The Mountaineer's Call" (Spalding) ....Margery Hughes
"March of the Dwarfs" (Holst) ....Orvie Cook and Mrs. Allen
"The Lorelei" ....Jean Walker
"Remembrance" (Rebee) ....Emily Stewart
"Two Marinetts" ....Louise Parker
"Three Little Chestnuts" ....Louise Parker
"The Keepsake" (Petrie) ....Hazel Collins
Reading, from ...."Amy Fay"

Cross walks are to be laid at intersections of all streets on which cement walks have been cut down, also across all alleys between streets, the work to begin shortly, in that it may be completed before the fall rains.

At the meeting of the Kanatenah club this week at the apartments of Mrs. W. W. Cross in the Balconies, Mrs. Harry H. Holley and Mrs. S. P. Gleott were elected to membership. Mrs. Cross was the leader at a very interesting session.

BARTON OPERA HOUSE

ROBT. G. BARTON, MGR AND PROP.

Six Big Nights And Saturday Matinee Commencing Monday Oct. 29

Seats Now On Sale

The Elleford Oakland Stock Co.

MONDAY — "THAT GIRL FROM TEXAS."
Tuesday — Sherlock Holmes in "The Sign of the Four."
Wednesday — "A Ragged Hero."
Thursday — "Josh Whitcomb," companion play to "The Old Homestead."
Friday — "Saved from Shame."
Saturday Matinee—"Josh Whitcomb."
Saturday Night—"The Slave Girl."
HIGH CLASS SPECIALTIES.

Prices ....10, 20, 30 Cents

ALBERT I. ELKUS

COMPOSER AND PIANIST

The Fresno Musical Club announces its First Artist Concert for the season 1906 and '07 at

Odd Fellows Hall, Monday Evening, Oct. 29

At 8:15 o'clock.

ADMISSION:

Gentlemen .... 50¢
Non-resident women .... 50¢
Resident women $2.50

Season tickets for sale at the door.

Vote For A. B. Smith For Tax Collector

"The melancholy days have come,"

But there's no need to squeal;

If you have indigestion go
And ride a Gregory wheel.
—Bill Patterson.

Our Big Four

PIERCE RAMBLER
COLUMBIA CLEVELAND

Only $2 a Week.

Gregory & Co.

Cyclers to the People.

2043 Mariposa Street

"BISIGHT"

The only invisible Bifocal ground in one piece.

All other bifocal lenses are cemented. The Bisight is the only bifocal lens that does not show lines or cracks; the reason is that the Bisight is the only bifocal lens that has no lines or cracks.

Many of Fresno's most particular people are wearing Bisights and are sending us new patrons for them.

Do not think of ordering other so-called invisible bifocals until you have seen this new lens.

Glad to show them to you any time, even if you are not ready to have them fitted.

Proper fitting glasses $2.50 up. No charge for examinations.

J. M. CRAWFORD & CO. OPTICIANS.

1123 J St. Fisk Block.

People's Feed And Wood Yard

W. W. STANFORTH, Prop

Wood, Blocks, Hay and Grain
Corner F and Mono Streets.
Telephone Main 598

See our fine display of Electric Fixtures.
SAN JOAQUIN LIGHT AND POWER COMPANY
Cor. H and Tulare Sts.
Tel. Main 113

CENTRAL CALIFORNIA JAPANESE NO-GIO-SHA.

S. Miyano, Manager.

Japanese labor furnished for railroads. Make contracts for any kind of labor. Buy and sell real estate, 1543 Kern St., Fresno, Cal. Tel. Main 2588.

Delicious Lamb Chops

For the convalescents or the light eater there's nothing so appetizing or nourishing as lamb chops—fresh, sweet and so cut and trimmed as to attract the eye as well as please the palate.

We flatter ourselves that we can serve you with lamb chops fit to make a feast for the most capricious appetite. Try us with one order.

Frisco Market

BOLES & HENDERSON,
IN THE BARTON OPERA HOUSE BLOCK PHONE MAIN 111

Armory Livery and Hack Stables

COBB BROS., Prop.

Swell turnouts of all kinds, fine rubber tire, three-seater, buggies, surreys and saddle horses always on hand; rubber tire hacks at all hours. Hack stand 'phone Main 4; stable, Main 336.

One hundred and twenty unredeemed overcoats for sale for loan and interest, also 30 Winchester rifles at $2.50 each, four 12-foot show cases in good condition for sale at

UNCLE IKE'S LOAN OFFICE.

1820 Mariposa St. The only incorporated loan office in Fresno.

-PRINTERS' INK PAYS-

Society

Miss Edna Cooper, a prospective bride who will be the guest of honor at several affairs this week.

With the advent of November let us hope that society will wake up and begin to live. It must be the weather that makes us all feel so listless and unambitious. Even the card clubs have not been able to find inspiration for renewing old bonds and as for real social happenings they have been as scarce as hen's teeth. Hallowe'en week, however, is to change things somewhat and start things moving once more. The witches, ghosts, hobgoblins and fairies are to figure very largely in the coming gaieties of the week and already the energetic small boy is busy making jack-o-lanterns out of big luscious-looking pumpkins, preferring the real article to the imitation ones found in the shops, although the latter are wonderfully attractive and will doubtless figure conspicuously in the decorations of dinner and luncheon tables of the week. Harvest home time in California is not what it is in the East, partly because of the overlapping of the seasons and partly because the fashions are different here. In the East now, harvest home festivals are amusing society in a variety of interesting ways.

* * * *

The week begins musically tomorrow night at Odd Fellows hall when Albert Elkus, the gifted young California composer and pianist, appears before the Fresno Musical club. This is the club's first artist concert of the season and the ladies feel that they have made a wise selection in bringing Mr. Elkus before the Fresno musical public. California is famed the world over for its production of artist talent both dramatic and musical, and this young pianist ranks among the first in his profession. He was Hugo Mansfeldt's most highly prized pupil. Last year when the noted pianist Reisenouer was in San Francisco he heard Mr. Elkus play and was so delighted with him that he kept him playing his own compositions for him until 5 o'clock in the morning. A sonata which the young composer has written was complimented most highly as being extremely ambitious and of excellent character. The ladies wish the old members to understand that the club may gain admission on the old tickets as all have not received new ones. The hall entrance is on Merced street near I.

* * * *

On Tuesday night at the Hughes hotel the dancing season opens with a grand flourish with the first dance of "The Eschscholtzias" as the new dancing club is called. Everyone is looking forward to this dance with keen anticipation since it is the first given by the new club, and also because it is to be conducted upon different lines from the previous organizations. The membership cards bear the club flower and the programs will also be ornamented in this fashion. W. A. Sutherland, W. G. Fitzmeir, Fred Dodd, S. J. Ashman and B. B. Minor constitute the executive committee of the club. The membership limit is reached and no gentlemen will be admitted without a card. Guest cards will be issued to out of town men. The decorations of the ball room are to be unique and in keeping with the jollity of Hallowe'en. Ball gowns are being freshened up and not a few new beauties will be seen enhancing the charms of fair maids and matrons.

* * * *

Miss Grace Shaver has issued invitations for a luncheon on Thursday next to a number of girl friends.

* * * *

Friday night the members and friends of the Madison club will enjoy a merry Hallowe'en affair at the home of Mrs. E. R. Winters.

* * * *

Mrs. Frank Ball will again be hostess on Saturday afternoon, entertaining a party of friends at "500."

* * * *

Many will be interested in the news brought this week through wedding invitations of the approaching marriage of H. P. Baumgartner, formerly connected with the San Joaquin Power company in this city, and Miss Helen Julia Andersen, daughter of Captain and Mrs. Magnus A. Andersen of Oakland. The wedding will take place on Tuesday, November 6th, at the bride's home, 1214 Prescott avenue, East Oakland. Mr. Baumgartner lived in Fresno for several years and during that time made many friends, both in a business and social way, who will be interested in his wedding. They will make their home in Los Angeles, where Mr. Baumgartner's business keeps him at present.

* * * *

Wednesday shows a full calendar with many gay Hallowe'en doings. At the home of Mrs. Frank Rehorn, Miss Leora Schaefler will be the honored guest at a Hallowe'en jollification in which a number of the younger social set has been invited to join. Miss Alma Higgins will be a Wednesday hostess, entertaining at an afternoon affair for Miss Edna Cooper, the attractive little bride-to-be whose engagement to John Meux was announced last week. Mrs. Frank Ball will also entertain at a card luncheon of five tables.

* * * *

On Thursday night the chief event of interest is the Chrysanthemum fete in which the ladies of St. James guild are interested and which each year is regarded as one of the leading social events of early winter. The beautiful shaggy blossoms which have been given the events its name are just in their prime now and promise to be most effective in the decoration scheme of the hall.

The program will be interspersed during the evening, which will be conducted as a promenade concert instead of in the usual manner of previous years, giving everyone a chance to move about and enjoy the booths while listening to the program. The Y. M. C. A. Mandolin club will give two numbers, "Queen of Roses," a waltz by A. J. Weidt, and "Meditations." Miss Maud Hobman will sing two numbers, "Nightingale Song," by Nevin and "Swallows," by Cowen. Signor Wanrell will also contribute a vocal number.

* * * *

Miss Eleanor Hodgkin is spending the week end with Miss Alice Dron at the Hector Burness country place. In honor of her visitor Miss Dron had a few friends in yesterday afternoon for 5 o'clock tea. Decorations of red and yellow fall flowers graced the rooms, where the guests enjoyed a cozy chat and a cup of tea.

* * * *

The following item from the Examiner of Bartlesville, Indian Territory, will be of interest to the friends in this city of the A. B. Butler family, who formerly lived at the Butler vineyard near Fresno. Since going East the family have lived in Washington, where the romance began which culminated in the wedding spoken of in the following item:

R. L. Gordon has returned from New York, where he went with Colonel A. B. Butler. The latter has sailed for Lucerne, Switzerland, where he goes to attend the marriage of his daughter to Captain Daniel Moore of the United States army. Captain Moore is a nephew of Mrs. Theodore Roosevelt. Colonel Butler expects to return to Bartlesville in a bout three weeks.

* * * *

The Ladies' Aid society of the First Presbyterian church will meet Friday afternoon in the church parlors when the Welcome circle will have charge of the afternoon, which will be devoted to social pleasures chiefly. A cordial invitation is extended to all ladies of the church and congregation to attend.

* * * *

A new social club which has recently been added to the list of social organizations is known as "The Kraentzen" and is composed of some of the young married women of the First Baptist church. In honor of one of the members, Mrs. L. Shultz, who leaves with her husband next week for Texas to reside, the club planned a jolly little surprise, and it was a genuine one. The husbands of the members were included in the merry-making, which took place at the Shultz home on Effie street. Flinch was the entertaining diversion of the evening, during which Mrs. Shultz was presented with a dainty spoon with the club's name engraved in the bowl, serving as a pleasant reminder of her old friends in Fresno. Besides Mrs. Shultz the members are Mrs. S. B. Hines, Mrs. H. E. Butcher, Mrs. Ed Budge, Mrs. J. L. Ashton, Mrs. Baker, Mrs. Thompson, Mrs. J. L. Reeder. The club meets weekly on Thursday.

* * * *

Miss May Mecartes was most pleasantly surprised on Friday night at her home on Harvey avenue by a number of her schoolmates. An evening of games, music and refreshments was enjoyed by the young people who included: Minnie Lavengood, Fannie Wrought, Lena Hartman, Mae Mecartes, Alice Noble, Hazel Harrah, Doris Grote, Hazel Dechant, Helen Mossey, Glenn Frost, Leon Cubny, Hawley Russell, Elmer Gilbert, Archie Bollinger, Edwin Wrought and Earl Beebe.

* * * *

Miss Marian St. John has returned from a visit to her sister, Mrs. Harry White, in Everett, Washington, where she enjoyed the delights of canoeing and driving about a most beautiful and picturesque country. Mr. and Mrs. White are delighted with it and find that out-of-door life most attractive.

* * * *

An Oroville wedding of last Sunday which will be of interest to the Fresno friends of the groom is that of Foie Reynolds, son of Mr. and Mrs. N. R. Reynolds of 109 Clark street in this city, and Miss Mabel Kessler of Oroville. The wedding occurred at the Methodist Episcopal church in Oroville in the presence of the relatives of the bride, Rev. Dr. Phelps performing the service. The bride has spent the greater part of her life in Oroville, where she is known and esteemed for her many admirable qualities. The groom is a bright, energetic young business man established in business in Oroville.

* * * *

Mrs. L. M. Knowlton entertained very charmingly at dinner last evening at her home on P street in honor of Mrs. Abrams of Shreveport, Louisiana, who with her granddaughter, Miss Florence Jacobs, is spending some months in Fresno. Mrs. Abrams formerly lived in Fresno and has a number of warm friends here, who are making her visit plen nut with delightful entertainments in her honor. Miss Jacobs is a most attractive Southern girl of a brunette type and possessed of charming manners. She will be a distinct acquisition to the younger social set during her visit in Fresno. The table was prettily decorated with roses, carnations and smilax and with the hostess at table were Mrs. Abrams, Miss Jacobs, Mrs. W. W. Eden, Mrs. A. D. Chance, Mrs. A. C. McKeever, Mrs. Winston and Miss Zoe Eden.

* * * *

Mrs. A. J. Weiner and Miss Mina Weiner of San Francisco are guests at the Hughes while visiting friends in this city.

* * * *

Miss Virginia Donahoo is expected next month from Santa Rosa on a visit to her sister, Mrs. James Gallagher.

* * * *

The young women of the Y. W. C. A. are making preparations for a Hallowe'en celebration next Wednesday night, which is going to be quite the merriest affair imaginable. The young men are to be privileged guests at this jolly evening where fate will be tempted by all the usual methods of the "spooks" who prevail at this season. The following original little invitation has gone forth bidding the guests to the party:

"You are invited to come next Wednesday night
Where the Jack-o-lantern sheds his light.
The will-o-the wisp will sparkle above
To aid you in finding your own true love.
Y. W. C. A. 8:30 o'clock"

* * * *

Mr. and Mrs. John Lester have sent out cards of invitation to the marriage of their daughter, Miss Ella May Lester, and Henry Kent Lathy. The wedding will take place on Wednesday, November 7th, at the home of the bride's parents near Clovis. The prospective bride belongs to one of the oldest and best known families of the county and is a young woman of many admirable qualities of character besides personal attractiveness. Mr. Lathy is a well known and successful young rancher of West Park.

* * * *

The Jewish Ladies' Aid Society met Friday afternoon with Mrs. Max Hoffman on North I street. This was the first meeting of the fall season and the meeting was largely attended, much enthusiasm being shown in the plan of work for the year. Meetings are held monthly at the homes of the members and after the transaction of the business a social hour and a cup of tea concluded the afternoon. The society is in a most flourishing condition and the outlook for the coming months is most encouraging. The ladies are interesting themselves now in the conducting of the Sabbath school which is held every week in Kohler hall. Negotiations are in progress for a meeting place of their own which the ladies hope to have soon. There is also a movement on foot to organize a synagogue in this city for which considerable help has already been promised and the ladies hope ere long to see their plans realized. Mrs. Anna Newmann is president of the society and Mrs. Max Haffman, secretary.

SALTON SEA WILL SOON CEASE TO BE

Runaway Colorado River Is Partly Diverted and New River Falls Rapidly.

IMPERIAL, Oct. 27.—The famous Salton sea, the creation of the runaway Colorado river, must soon cease to be. The work of turning the river back into its old channel has progressed so that the New river, which fed the sea from the overflow water, is falling rapidly and will entirely cease to discharge water into the sea within two or three days.

The regaining of control of the Colorado came just in time to save the Southern Pacific from the necessity of building a high line of railroad across the Colorado desert, the water already being so high that in time of windstorms the track was endangered. The evaporation of water on the desert is about ten feet a year and it is estimated that it will take seven or eight years for the Salton sea to wholly disappear.

WHIRLWIND HANFORD TRIP

Gillett Does Some Lively Campaigning.

Delivered a Rousing Speech of Twenty Minutes—Knight's Address.

Mr. Gillett made a whirlwind trip to Hanford between dinner and the evening Fresno meeting, going both ways on a special train chartered by the Hanford people, and making in Hanford, one of the most forceful and telling speeches of the campaign. With Mr. Gillett on the train were W. B. Crichton, an old friend of Gillett's in Eureka, W. W. Phelps, Lewis H. Smith, M. B. Harris, E. F. Mitchell, J. B. Best and C. H. Rowell. The train which left Fresno at 6 o'clock in charge of I. C. Zent, conductor; R. V. Rich, engineer; H. L. Selvy, brakeman, and J. Parker, fireman, was delayed at Oleander to wait for the Limited, and did not arrive in Hanford until 7:20, but on the return trip the "Gillett special" was given the right of way, and came in at a record-breaking clip that caused some of the party to grip the seats and look out the windows for a soft place to fall.

At Hanford the party were met by automobiles driven by Arthur Patrick and W. A. Gage, and whisked to the Hanford opera house, between rows of enthusiastic people burning red fire, at a rate that fractured all speed regulations. The opera house was packed to the roof, and a great cheer greeted the Gillett party as they entered. Dr. R. W. Musgrave, chairman of the meeting, at once introduced "The next governor of California," and for twenty minutes Mr. Gillett delivered one of the most forceful and rousing speeches ever heard on the stump in California. The main speech of the evening was to be delivered by George A. Knight, and the candidate for governor paid a high tribute to the orator, his friend, whose suggestion and encouragement were the inducement that made him aspire to the office of governor.

Mr. Gillett referred to the two charges made against him in the campaign of vilification conducted by the Democratic candidate; first, that he is under the influence of the Southern Pacific, and second, the claim of McCarthy, Tveitmoe and Parry, the Ruef henchmen in charge of the labor party machinery in San Francisco, that Gillett was unfriendly to labor.

To the first charge, Mr. Gillett replied, in the most convincing accents, that no boss or corporation had any control over him whatever, and that if elected he proposed to give the people of California a clean and independent administration, that "would not disgrace the state in this country as San Francisco is now being disgraced" (great applause). "The time has come when all honest men must stand together for good government. If I am elected governor, I will see to it that the laws are enforced. If there are any grafters in California, they must be weeded out" (cheers). "During all last winter, in Washington, I was an open candidate for governor. I was also working hard for the railway rate bill, which the railroads were fighting, and I wrote many letters to California promising that I would stand by President Roosevelt in that bill, even if I had to stand alone. I was certainly not a railroad hireling then; and I am no more so now, nor never will be."

Mr. Gillett then referred to his work in securing the passage of the employers' liability bill, also fought by the railroads, but supported by the railway workers. He was instrumental in getting the bill out of committee, and with Congressman Sterling of Illinois made the fight for its passage. He saw President Roosevelt in regard to signing it. In this, as in all other matters, Mr. Gillett said that he had always been on the side of the just demands of labor. He had been a laboring man himself, and felt a close fellowship with all who toil. But the Ruef followers, McCarthy, Tveitmoe and Parry, in control of a labor political machine in San Francisco, had managed to deliver the indorsement of that machine to Bell. They had also sent a telegram to Bell, at Modesto, instructing him to cease including Ruef and Schmitz in his denunciations, and Bell had obeyed these instructions.

Mr. Gillett closed with an eloquent peroration to the Republican party, and with a pledge that, if elected, his only ambition would be to serve the people well and to deserve the confidence of the citizens of California.

George Knight's Speech.

Gillett and party left at once to return to Fresno, and George A. Knight, the noted Republican orator, delivered an able address on Republicanism and the issues of the present campaign. He spoke of Bryan's trip around the world and the fact that all the statesmanship that he commended was Republican statesmanship. He referred to Cleveland's administration and the effect of free trade. He characterized Bell's campaign as one of mud-slinging. Bell, he said, did not dare to speak in favor of the Labor Union party, which nominated him. Knight spoke with great feeling and earnestness of Gillett. He spoke of Gillett's public life—four years in the state senate and four years in congress—and said that there was nothing in the record of his public career that his opponents could take advantage of in this campaign. Knight spoke pleasantly of Hearst, remarking that he was a native Californian, born of great parents, and whatever may be said of him, he was a leading Democrat and now a candidate for governor of the greatest state in the Union and will be the Democratic candidate for president two years hence. He spoke of Hearst as one of the great newspaper men of the country.

HOME JOCKEY CAUSES RIOT BY SEEKING TO FOUL RIVAL

ALGIERS.—A serious accident has occurred at the Khenchela races near Bantum. During the third race a native jockey, belonging to a native commune, tried to foul the French jockey Ronvier. The latter fell, and was taken to a hospital in a dying condition. When the race was over the native jockey was met with a hostile reception from the public.

An attempt was made to lynch him, part, and throw stones at the participants of the stands. Several persons were injured. The police brought the disturbance to an end and arrested the ringleaders.

ARMENIAN ENTERTAINMENT

To Be Given in Einstein Hall To-Night for the Benefit of Magazine Fund.

This evening in Einstein hall will be given a most entertaining evening of music and literary numbers for the benefit of the magazine "Armenia." Each year for several successive years this meeting has been given with excellent results, its success being due to Mrs. Harry Sarguvak, who is especially interested in the welfare of the magazine and its mission in this country, which is to promote an interest among Americans in Armenian affairs abroad. She is a talented woman, born in Constantinople and educated at the American college for girls in that city. For several years she lectured through the Eastern states in behalf of the Armenian orphans. Mrs. Lyman Abbott was her treasurer. Over a hundred copies of the magazine "Armenia" come to Fresno each month. Edward Clement of the Boston Globe is treasurer of the magazine. President Roosevelt wrote to Mrs. Julia Ward Howe saying that he read every page of the publication with great interest. There will be no charge for admission but there will be an opportunity given during the evening to contribute toward the magazine fund. The following is the program:

Opening remarks by Chairman, Mrs. Harry Sarguvak.

Piano solo, "Mignon" (by J. Leybach), Mrs. Victoria Arkelian.

Duet, song, Miss Mary Sweet and Miss Dorothy Markarian, accompanied by Miss Jennie Knowles.

Clarinet solo, "The Song of the Exile," N. Tateossian.

Violin, "Operatic Medley" (by Suppe), S. Samelson.

"Hayasdan," solo, Mr. Harry Sarguvak, accompanied by Mrs. Dillabaugh, violin obligato by Mr. Samelson.

Brief address, Vahe Krikorian.

Guitar solo, Mrs. L. Mansfield Jenkins.

"Dream of My Heart," solo, Mr. A. E. Carver, accompanied by Miss McIndoo.

Address, Judge George E. Church.

Y. M. C. A. Mandolin club.

Solo, Miss Dorothy Markarian, accompanied by Miss Jennie Knowles.

Brief address, Dr. S. Tufenkjian.

Piano solo, "Second Mazourka" (Godard), Mrs. Dillabaugh.

Violin solo, "L'espoir de L'Alsace" (by H. Herman), Mr. S. S. Samelson, accompanied by Mrs. Dillabaugh.

Address, Frank H. Short.

Y. M. C. A. Mandolin club.

PRIMARY UNION.

Program for the November Meetings.

The Fresno Union of Primary Sunday school teachers meets weekly on Saturday afternoons in the First Methodist church, corner M and Tuolumne streets, from 3 to 4 o'clock. The following are the officers: President, Mrs. G. W. Dowda; vice president, Mrs. P. G. Deyo; secretary, Mrs. P. E. Wigglesworth; treasurer, Mrs. J. C. Wilson. Sunday school teachers, mothers and all others interested in the instruction of children are given a cordial invitation to attend these meetings. The following is the program for the November meetings:

Saturday, Nov. 3.

Devotional, Mrs. J. M. Gillespie.

Reports from county primary schools, Miss Annie Overholt.

Beginners' lesson theme, Dan. 2:17-24. "Giving Thanks to God," Mrs. J. C. Shultz.

Saturday, Nov. 10.

Devotional, Mrs. T. E. King.

"Religious Life of the Child," Mrs. Carrie Gray.

Primary lesson theme, "Jesus in Gethsemane," Matt. 26:36-50, Mrs. Mary Westover.

Saturday, Nov. 17.

Devotional, Mrs. Otis Turner.

Decision day, Mrs. W. R. McElwee.

Primary lesson theme, "Jesus Before Caiaphas," Matt. 26:57-68, Mrs. O. L. Markley.

Saturday, Nov. 24.

Devotional, Miss Mabel Minard.

Training work, Miss Margaret Baird.

The world's temperance lesson, Isa. 5:11-23, Mrs. P. G. Deyo.

DISCHARGED BRAKEMEN PLAY SMOOTH GAME

Draw Their Wages and Pass Off Bogus Pay Checks Upon Storekeeper.

Two men named Edward Kelly and B. W. M. DeGraw, formerly employed as brakemen on the Santa Fe, are badly wanted by the police of this city. Warrants are out for them charging them with obtaining goods on false pretenses. Several days ago they were fired, and were handed the wages due them. In some manner they got hold of pay checks and tried to cash them. Yesterday morning it was reported that they went into a store and made several purchases of articles, giving in payment their spurious pay checks and getting the balance of change in return. This happened on Thursday. The merchant discovered his loss when he tried to cash the checks and was told that no money was coming to the men, and that neither worked on the road any longer. The police were put on a close search, but nothing has been seen of the smooth pair.

5 Acre Alfalfa Tracts

Monday morning we place on sale 40 acres of the Chandler tract in 5 acre lots.

This land is located on Whites Bridge road, near the city limits, and has a very fine stand of alfalfa.

The terms are one-third cash, balance 1 and 2 years at 8 per cent interest.

Water right.

J. Fred Ewing, President.
W. M. McDaniel, Vice-President.

Knight & Ewing Co.

Phone Main 78. 1118 J St

A. IVERSEN & CO.

A. IVERSEN — BART HARVEY

Copyright 1906 The House of Kuppenheimer

The Top Most Topic --Is The-- Top Coat

and we have them in all styles; the long, the short, medium and form fitting.

LOT ONE—300 cravenette coats. The 52 inch length, long form fitting coats in blacks, greys and fancy plaids, $12.50, $15.00, $17.50 and $20.00.

LOT TWO—200 fancy, black, form-fitting top coats, the swagger styles in 36 and 42 inch lengths, all the latest novelties, $10.00, $15.00 and $20.00.

LOT THREE— 400 overcoats in the cravenette styles, short and medium lengths, Black Thibets, Irish Frieze, Meltons and Worsteds, $7.50, $10.00, $12.50 and $15.00. We cordially invite the public to inspect our lines.

We carry a full line of the famous Kuppenheimer suits. We are sole agents. Prices ranging from $15.00 to $25.00.

1035 J St. 1035 J St.

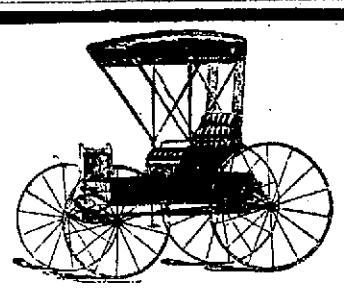

EVERY PERSON

Should visit the big sales room of the Cobb-Evans Car Co and see the most complete line of Surreys, Stanhopes, Buggies, Runabouts and Road Wagons. Just received a carload from the factory, also harness, whips, and a complete line of Winter Robes and Blankets just arrived. We can furnish them at the very lowest prices. Please call. It does not cost anything to look. We do general blacksmithing and wood work, carriage trimming and painting and headquarters for automobile repairing and trimming.

COBB-EVANS CAR. CO.

1238-48 K Street

ADVERTISERS USE THE REPUBLICAN

W. A. BEAN FOR CORONER

W. A. Bean, Democratic Candidate for Coroner.

There are few men in Fresno better known than "Billy" Bean, Democratic candidate for coroner. Mr. Bean is a member of the undertaking firm of Stephens & Bean, and promises, if elected coroner, to give the same business judgment and integrity to the conduct of the office that he does to his private business. He is already well acquainted by experience with every department of the coroner's work, having filled the office of deputy coroner for the past term. He knows the country over which the coroner must travel in the performance of his duty, and is prepared to go at any time in emergency calls to any part of the county. On the question whether the office of coroner should be held by a physician or an undertaker, it is argued in Mr. Bean's behalf, as an undertaker, that it is impossible to run the office without an undertaker, and if the people do not elect one the coroner will have to appoint one. It is stated that when the coroner is not an undertaker, both the coroner and the undertaker collect mileage in all public cases. The burial of the county dead is let by contract to the three undertaking firms in Fresno—equally divided. The undertakers are allowed by the contract, and the coroner by the state law, to collect mileage.

In answer to the argument that a doctor can often ascertain the cause of death without an autopsy, Mr. Bean's friends reply that the records in such cases, show the entry "cause of death unknown" or "natural causes." The state board of health and the state law both demand that the cause of death be definitely given, so that cases of slow poison, murders and the like may be cleared up. Even if the coroner is a physician, it is argued, he must employ another physician to perform the autopsies, so that the autopsy physician may be competent to testify before the jury. Mr. Bean promises, if elected, to use his best judgment in the conduct of the office and to have autopsies or not, as the occasion or the public interest may require. Mr. Bean also agrees, whenever the taxpayers desire a public morgue, separate from an undertaking establishment, to lend his assistance in establishing one. He states, however, that the present system causes less work and is more economical for the people.

SUPERVISOR OF THE FIRST

Sketch of Chris Jorgensen Democratic Candidate.

He Is Familiar With the County and Promises Economical Administration.

Chris Jorgensen, Democratic Candidate for Supervisor of the First district.

Chris Jorgensen, the Democratic candidate for the office of supervisor from the First district, comprising the northwestern portion of this county, has been one of the prominent citizens of the county for a long time, being almost a pioneer. His claim for election to the office are based on his experience both as a business man and as a practical farmer and a record for observing the needs and rights of the community.

Mr. Jorgensen was born in the island of Fyn, Kingdom of Denmark, on May 18, 1859, and was educated in the common schools and agricultural college of that country. He came to this country in 1881, worked in Iowa for one year, and then came to California, landing in Fresno in January, 1882, where he has made his home ever since. He worked for wages for three years, then bought a small piece of land and engaged for a time in grain farming, experiencing the ordinary ups and downs of that business. Later he went to work for the Boston Raisin company, now the American Vineyard company, in 1893, and has been connected with the company ever since.

Some years ago, Mr. Jorgensen purchased and improved a large vineyard in the Madera district, which he now gives his time to, in addition to being superintendent of the American Vineyard company. He is one of the directors of the Scandinavian Mutual Fire Insurance company, and was one of the directors of the California Raisin Growers' company.

Mr. Jorgensen has never held any public salaried office, but for many years was a member of the West Park Board of Education. He is married and has three children. If elected he promises to give a business and economical administration of county affairs, and pledges a lower tax rate.

BRITISH STEAMER BURNED AT SEA, ALL HANDS SAVED

CAPE TOWN, Oct. 27.—The British steamer Haverham Grange, from New York September 23rd, was abandoned on fire October 24th. The passengers and crew were all saved and were landed here by the steamer Matatua. The Haversham Grange was bound for Fremantle, Western Australia, and Adelaide, South Australia. She was registered as a freight steamer, but apparently carried some passengers on this voyage. The burned steamer was built in 1898 at Furness, was of 4942 tons net register, and was owned by the Empire Transport company, a British concern.

MOROCCO ACCEDES TO FRENCH REQUESTS TO SEND EMISSARY

PARIS, Oct. 27.—The French government has been advised that the Moroccan authorities, as the result of the energetic representations made by the French officials at Morocco City, have agreed to send a Kaid to Tafalelt, Southern Morocco, for the purpose of calming the fanatical tribes there and persuading them to abandon their project of declaring a holy war after the Radadan festival. No change is reported in the situation of affairs in the southern part of Morocco.

HARRIMAN HAS BOUGHT CONTROL OF SALT LAKE PUBLIC UTILITIES

SALT LAKE CITY, Oct. 27. W. H. Bancroft, vice-president and general manager of the Oregon Short Line, today made definite announcement that E. H. Harriman and his associates had purchased three-fifths of the stock of the Utah Light and Railway company, giving them control of the principal public utilities of this city. Bancroft stated that at the meeting of stockholders on Monday, W. R. Bancroft, D. E. Burley, P. L. Williams and E. Buckingham, all general officers of the Oregon Short Line, would be elected directors of the local company.

CHICAGO RAILROADS REFUSED DEMANDS OF SWITCHMEN'S UNION

CHICAGO, Oct. 27.—The railroads today refused the demands of the switchmen's union for an eight hour day and an increase in wages. An increase of 2 cents an hour, already offered the switchmen, was repeated, but the men were told that this would be all that could be obtained.

The refusal also applies to all other organizations of employes who seek more wages. There will be no strike action until a referendum vote is taken.

LUNATICS COMMIT SUICIDE IN OUTHOUSE OF ASYLUM

BUDAPEST. The keepers of a lunatic asylum at Pozsang noticed during the patients' customary exercise that five were missing. They made an inspection of the building, and found the missing lunatics in an outhouse. All were hanging from nails driven into the wall. The keepers cut the cords, and found that two of the patients were already dead. The other three were partially restored to consciousness. It is feared that they will not recover. An inquiry into the affair has been opened.

AGNEW STATE HOSPITAL; ITS HISTORY AND FUTURE

BEFORE, DURING AND AFTER THE EARTHQUAKE OF APRIL 18TH—SOME COMMENTS UPON WHAT HAS BEEN DONE AND WHAT SHOULD BE DONE, WITH INCIDENTAL CREDIT TO THOSE WHO SEEM TO DESERVE IT.

By Arthur J. Pillsbury.

Within a decade after the opening of Napa state hospital it had become so overcrowded that the establishment of another state hospital became imperative, and Agnew, seven miles north of San Jose, was selected as the site. The intention was to make Agnew the permanent home of the chronic insane, but Californians are a hopeful people and would not, knowingly, maintain any institution into whose doors hope was forbidden to enter. Therefore Agnew straightway became merely a third hospital as like as possible to the other two already in commission. Its doors were opened October 30, 1888.

The Plant as It Was.

The main buildings at Agnew were neither better nor worse than those at Napa and Stockton, save that the wards may have been a trifle more sunny, and the facade not as ornate as at Napa. All of the mistakes of the older institutions were copied with slavish repetition, including the great central tower and the turrets and cupolas high above the upper floors, a menace to the safety of the institution and its inmates. The construction was more flimsy and less honest than at either Napa or Stockton, and the day of reckoning was terrible when it came. But the building was showy from railroad and highroad and so the paramount object in view was attained.

A Better Scheme Started.

Agnew had, in its supplemental building, set a better example for the state There had, prior to the earthquake, been built two one-story cotauges, and been built two one-story cottages, and the accommodation of paying patients of the more tractable class and, secondarily, as far as there was roof, for acute and convalescent insane. Had the institution been spared, the present year would have seen it reinforced by the addition of a serviceable hydrotherapeutic department for the better treatment of acute cases. In fact, Agnew was beginning to set the pace for the other state institutions. Its management had become alert, and a plethoric contingent fund derived from paying patients was furnishing the means of modernizing the institution.

Location and Cost.

The location was not fortunate. About the only real poor piece of land in the vicinity was selected. It is damp in winter, the soil is cold and somewhat alkaline, it is adobe and hard to work, and there is not enough land even as it is. That is, there is not enough land to maintain enough of the dairy herd to supply the patients with as much milk as they ought to have, and leave enough other land to be cultivated in annual crops to keep a large working force of patients profitably employed. Without work there is slim chance of healing hurt minds. There are 331 acres in the tract, and its original cost was $62,108. The institution needs as much more.

The main buildings cost $603,696. The four cottages cost $88,609.79; furnishing the buildings, $49,480.03; machinery department (lighting, heating, power, etc.,) $74,193.79; water plant (including artesian wells, reservoirs, tanks, tower, etc.) $27,318.83; accessory buildings, $2,975.20; sewer system $15,000; improvement of grounds, $9,718. I have not been able to make a complete inventory of the value of state property at Agnew as it stood at 5 o'clock a. m., April 18, 1906. The figures total $933,105.04. The property had probably cost, in cash outlay and labor upwards of a million dollars.

Then Came the Earthquake.

By twenty minutes after five o'clock on that memorable morning the state's assets at Agnew were probably less than $150,000. The land and the landscape gardening were left; so were the water plant and the sewer, the engines and boilers, but there was scarcely one brick upon another that could count for anything where it lay except as a second hand brick. The best architects, engineers and builders in the state condemned the plant utterly, and there was not one building on the grounds in which any officer or patient could be housed the next night. It may be doubted if any responsible contractor would have undertaken to clear the ground for all the salvage. The architecture was bad, the workmanship worse, the materials below standard.

But the destruction of the property was the least of it. Of the 1073 patients in the institution that morning 101 were killed outright and more than as many were injured. There were also eleven officers and attendants killed and as many more injured, some of them most seriously. What the relief bills passed by the next legislature, on account of the Agnew disaster, will aggregate, can only be conjectured. The end of the loss is not yet. Probably anything made of bricks would have been shattered at Agnew that morning, but had the floors been properly anchored, the masonry been honest and the tower braced, there might have been little or no loss of life.

Agnew As It Is.

In the half year that has elapsed since April 18, Dr. Leonard Stocking and his assistants have created a new institution. Most of the new work is temporary in character, but it will serve for two years and perhaps longer. The rebuilding of the engine and boiler house, gas house, machine shop and laundry is permanent in character. Of the $65,000 expended and to be expended in rehabilitation work, at least $25,000 will constitute a permanent asset. Perhaps $10,000 worth more will last long enough to make the rental value return the investment. Most of the lumber used in temporary construction will have a value for use about the farm and grounds. The attendants are more comfortable than they were before the catastrophe, having neat and comfortable pavilions set apart from their wards where their rest may be unbroken. The lack of this has always been a hardship for the attendants at all of the institutions in California. The patients are being housed in two large "H" shaped, one-story pavilions made of rough lumber unfinished inside, but well lighted and heated with hot water. They are over-crowded and supplemental annexes will have to be provided. Otherwise, bad weather will inflict hardship upon patients and attendants. There were, on October 15, enrolled at Agnew 500 men patients and 323 women, but there were 36 men and 24 women out on parole. To take care of these there are 105 officers and attendants none too many. It has been hard sledding for them all, but less grumbling at wages and hours been heard from Agnew than from some institutions that have been pursuing the even tenor of their ways. There has been something else to think of.

Agnew's Finances.

The legislature of 1905 appropriated $159,000 to pay Agnew's salary roll for the 57th and 58th fiscal years and $182,000 for the support fund. This meant $170,500 per year for sustaining about 1100 patients. To this should be added about $30,000 a year received from paying patients, which, however, mainly went into permanent improvements in lieu of asking the legislature for building appropriations. An institution requires betterments all the time. When it is finished it is dead. Fortunately, there was about $10,000 in the Agnew contingent fund when the catastrophe happened. This was added to by the special session of the legislature to the extent of $25,000 to make temporary shift for winter. It has not all been expended yet but will be before the temporary work is finished. With this the institution will get on for a year or two, but the state should lose no time in rehabilitating Agnew state hospital.

The Agnew of the Future.

The care of the insane naturally divides itself into provision for the acute and the melancholy; the disturbed chronic who require, for their own good and the public safety, to be strictly guarded and snugly housed; the quiet chronic who can be allowed large liberty and be profitably employed; the terminal dements who must be cared for like infants until the grave happily closes over them. To gather all of the acute and melancholy of the state into one institution will leave the medical and official staffs of the other institutions as chronic as the chronic patients they have in their custody. Besides, California's magnificent distances and the equally magnificent charges of sheriffs for transporting patients, make the classification of institutions as impossible as undesirable. Therefore, each institution for the care of the insane should be equipped with all needed accommodations and appliances for handling the acute and the melancholy; roomy, airy barracks for the disturbed chronic, farm colonies for the quiet and cheaply constructed bungalows, easily scoured and disinfected, for the demented and untidy.

Room For Specialized Work.

Although all of the institutions must do all these things, yet it does not follow that there can be no specialization of effort. Agnew is near a great center of population. It were better if it were still nearer, but it can be made to serve the purpose where it is. It must begin anew with a clean slate. Let it therefore prepare to take especial care of the following additional classes:

1. Those manifesting mental symptoms whose insanity is under suspicion but who may be suffering from delirium. Such cases should be sent to Agnew to be under expert observation until the fact is determined without the stigma of commitment for insanity attaching to them meantime. There are many such cases and a male and a female cottage could be set apart for such as these to merciful advantage.

2. The epileptic insane should not be mixed up with other insane folk. Witnessing seizures has a most unwholesome influence upon morbid minds. Two big cottages with ample grounds should be set apart for these.

3. Those suffering from toxic insanity—alcholism and the "dope" habit —need some place to go for treatment and occupation where they must stay for a year-and-a-day, so that, if possible, they may be put in complete mastery of themselves and returned to society able to bear a part in the work of the world.

4. I wish that cottages might be set apart for those who are not in any proper sense insane, but who are suffering from senile decay of mental powers. Almshouses should take care of such, but do not do so adequately and, the whole country over, the best place for them yet provided is the insane asylum. They are often victims of an ungoverned querulousness to which they have habitually indulged themselves until they have become intolerable outside of institutional life.

With the cottage system of hospital treatment worked out to an ultimate classification and specialization of effort, the disaster which befell Agnew state hospital may be turned into a blessing to afflicted humanity and to the commonwealth of California. In my judgment, Dr. Leonard Stocking, superintendent at Agnew, is the man to work that problem out. I want the coming legislature to give him a million dollars, in four annual quarters, and set him at it. He will do the work efficiently and unselfishly.

INDEPENDENCE LEAGUE WILL TAKE AN APPEAL TO MAINTAIN NOMINEES

NEW YORK, Oct. 27. The Independence League will appeal to the Court of Appeals from the decision of the appellate division of the Supreme court, ruling off the official ballot the names of a number of league candidates for congress and the assembly and the judiciary. Application for a special session of the court, which will be necessary, will be made Monday. The decision does not affect the league's state ticket.

Y. W. C. A. Gymnasium Classes.

Business girls' class Monday 7:30 to 9 p. m., military drill, apparatus work, basket ball. Class for women Tuesday 9:30 to 10:30 a. m. Grammar school girls' class Wednesday 4 to 5 p. m. and Saturday 9:30 to 10:30 a. m. Drills, games and basket ball.

Class for children 10 to 12 years old Friday 4 to 5 p. m.

Class in elocution Thursday 8:15 p. m. Terms: Gymnasium $5 for term of 8 months; elocution, $3 for term of 4 months. For further information inquire at Y. W. C. A. rooms, 1311 J St. Phone 847.

Bazaar.

The Danish Lutheran church of Central Colony will hold a bazaar for the benefit of the church at the residence of F. W. Hansen, Elm Ave., north of the church, Wednesday, October 31st. Commences at 10 a. m. Contributions from friends of our church will be received by Mrs. J. N. Rasmussen, Elm Ave., Mrs. Eskelsen, East Ave., Oleander, Mrs. H. P. Petersen, West Park, and Mrs. F. W. Hansen, Elm Ave., Central Colony. There will be a literary program in the evening at 8 p. m. Everybody is invited, and don't forget to give us a call. Lunch will be served on the ground.

The Fraternal Brotherhood lodge will have a Hallowe'en social at Einstein hall on Monday evening. The hall will have appropriate decorations and the fortune teller will be there. Dancing and Hallowe'en suggestions. All of the membership and their friends are invited. A tax of 10 cents will be collected at the door. Everything ready at 8:30 p. m.

COMING BARTON ATTRACTIONS

Miss Agnes Williams Johns, leading lady of Elleford Stock Company.

Miss Agnes Williams Johns, the leading lady for the Elleford Oakland Stock company, which opens at the Barton tomorrow night for an engagement of six nights and Saturday matinee, has had a varied career in the theatrical profession. Being blessed with a beautiful singing voice, she was encouraged as a Thespian at the age of eight years, when she played child parts with Thos. W. Keene, the tragedian, remaining with him several seasons. She decided to go into opera and entered into the Savages forces, where for three seasons she played principal roles in the well known operas, "King Dodo" and "Sultan of Sulu."

Tiring of opera she returned to drama and for four seasons was identified with Frohman & Co. Two seasons ago she came west to play leads at the Central theater, San Francisco, and last season played the leading role with Paul Gilmore in "The Mummy and the Humming Bird." After exhausting every resource of the Ellefords' managerial ability, he finally induced Miss Johns to join his Oakland stock company, and she will be seen all this week at the Barton.

"Arizona's" Annual Visit.

Hollis E. Cooly will again present "Arizona," America's greatest play, at the Barton next Sunday night, November 4th. The theater-going public seems never to tire of this charming comedy drama and hail each succeeding visit with delight. The coming presentation will be as careful as to detail as any of its former visits here. There will be the same bluff hearty Canby and his comely wife, the same Estrella, with her weak points that are nurtured by its flattery of the captain until the frank open-hearted Lieutenant Denton awakens her to her danger; charming ingenious Bonita, with all the sprightliness of youth; the sedate cavalier-like husband, Colonel Bonham, and all the attendant characters including the vacquero Tony, the blunt Dr. Fenlon and his eccentric love making to Miss McCullagh, the strong-minded school teacher; Lena, the servant maid who has been deceived by the captain; Sergeant Kellar, her father, and all the minor characters which go to make up the cast of this more than interesting play. The sale of seats will open next Thursday morning at 9 o'clock.

Louis James Monday.

America's representative actor, Louis James, supported by Nellie McHenry Norman Hackett, Aphie James and an excellent company, will be the Barton's attraction on Monday night, November 5th, presenting a sumptuous production of Shakespeare's charming comedy, "The Merry Wives of Windsor." The sale of seats will open next Thursday morning at 9 o'clock.

U. M. VOICE FOR CONSTABLE

An Unblemished Record for Integrity.

Will Conduct the Office With Conscientious Regard for Interest of Community.

U. M. Voice, Republican candidate for Constable in the Third district.

If rugged honest, natural shrewdness, a powerful physique and ceaseless activity, together with an unblemished record for integrity gained during a residence in the county of twenty-five years may be regarded as the most appreciable traits of the office, then U. M. Voice, the candidate for constable of the Third Judicial Township, comes with the strongest recommendations possible to the notice of all.

Mr. Voice, or as he is more familiarly known, "Herb" Voice, is a young and busy man, hustling in the interests of his employers and bending every effort in getting a comfortable upbringing for his four children. He is seldom seen at the street corners exploiting his own merits or extending a political glad hand. His hand has ever been warm and cordial to his friends, and he is not now confronted with any troubles by having to stimulate friendship for the occasion.

Born in Clinton county, Illinois, 35 years ago, Mr. Voice came to this state twenty-five years ago with his parents and settled down in this county a couple of years later. After attending the public schools and getting a good common school education, he did ranch work and saved sufficient money to purchase a little property. For the past seven years he has been engaged as a fruit buyer. His employers speak in the highest terms of his work, and especially commend him for his stability of character and conscientious execution of his duties. Should he be elected to the office of constable, his separation from the company will be deeply regretted and his place hard to fill by a man of equal merit.

Voice is a family man, having a comfortable home and four children. He is a member of the Eagles, Woodmen, Fraternal Brotherhood. He served for three years in Company C and was one of the most efficient members of that organization. He is a taxpayer, having acquired by thrift a snug little property of eighty acres. During the past two years he has served as a deputy under Constable Dumas, and his work in this connection has demonstrated his eminent fitness while furnishing the means of ample experience which he would bring to the office. A man of 6 feet 3 inches and of great muscular strength, Voice would prove a formidable custodian of the law, and his courage on more than one occasion has called forth comment.

If he is elected, Mr. Voice promises to carry out his duties in a straightforward manner, having regard for the township interests and community good, rather than for any emoluments accruing from his work. He points to will be carried out upon the same lines will be carried out upon the same lines of honesty of purpose and vigilance.

SELMA HAPPENINGS.

Mr. and Mrs. H. P. Taylor Celebrate their Silver Wedding.

SELMA, Oct. 27.—Mr. and Mrs. H. P. Taylor entertained a number of friends at their home in this city last evening in honor of their twenty-fifth wedding anniversary. The affair was intended as a surprise on the guests as "at home" invitations had been issued and no reference made of the wedding anniversary which it was intended to commemorate. About thirty intimate friends were present as guests and the evening was spent happily in a social manner. Mrs. Taylor appeared in her wedding dress of twenty-five years ago.

A children's party was given yesterday afternoon at the home of Mr. and Mrs. P. Rasmussen in honor of the third birthday of Francis Rasmussen. The time was spent playing games and refreshments were served. The little tots had a most enjoyable time.

Alf Thorne delivered his raisins to the Hobbs packing house this week, receiving 4½ cents a pound. He was fortunate in not selling earlier. S. Sanderson, P. Mathewson and C. Carlson also made money by holding their crops for the top prices.

C. Harmon is down from Berkeley looking after his vineyard property near Parlier. He formerly lived in this vicinity.

Hon. D. M. DeWit of Tulare will preach at the Christian church tomorrow morning and evening. Rev. Stewart is convalescing from his recent illness and will soon be able to take up his duties as pastor of the church.

Dr. J. D. Wagner has been confined to his home by illness this week, but it is hoped that he will soon be able to be out again. He has been indisposed for about a month.

The Ladies' Aid society of the Christian church will serve dinner on election day.

MONT BLANC OBSERVATORY PILLAGED OF INSTRUMENTS

GENOA. The observatory erected at the entrance of Mont Blanc has again been pillaged. Everything portable was removed by the thieves. Heavy objects—such as the stove, table and chairs, were smashed and thrown in the snow. As this is the second time the cabin has been robbed, the astronomer declares that he cannot supply new articles at his own expense.

IF THE STOMACH IS WEAK

the whole system is upset and everything you eat distresses you. The bowels also become constipated and the liver and kidneys inactive. If this describes your condition today let us urge you to commence taking

HOSTETTER'S STOMACH BITTERS

It has cured thousands during the past 53 years of Dyspepsia, Indigestion, Poor Appetite, Costiveness, Chills, Colds and Female I

Marvelous Glasses

Come, make a PERSONAL investigation of the Kryptok lenses. See how they meet modern optical requirements. See how wonderfully they are constructed. Learn WHY they give such fine vision.

Understand how reading and distant vision is obtained in one glass. Two pairs of glasses are unnecessary. The old style far and near glass with cracks across them or pieces patched on are out of date.

OTHER OPTICAL GOODS
Perfect fitting glasses from $2.50. Examination free.

CHINN-BERETTA FACTORY ON PREMISES OPTICAL COMPANY

2015 Mariposa St., Fresno
San Francisco (2), Oakland, Sacramento and Stockton.

Buy a Capital Universal Steel Range

It's the best stove in the market and gives more satisfaction than any other range you can buy.

This range is the result of many years of hard study and planning and is most perfect in every way.

An excellent baker, scientifically constructed so as to consume a small amount of fuel, yet do its work well; good drafts and all modern improvements; made of the best stove materials securable and destined for a long life of hard service.

We want every householder in Fresno to have this range, for it's bound to please.

Prices $38, $41 and $44.

H. Graff & Co. ALWAYS RELIABLE

Cor. J and Tulare Streets — Phone Private Exchange 1

Have Your New Fall Suit Tailor Made

Let us make it for you and you'll be better pleased with it than any suit you've ever had.

We understand the business and guarantee to fit you perfectly and please you thoroughly.

McKinlay & Son

TAILORS.

Rooms 19-20 Patterson Block.

Fiber Carpets 55c Cents

Per Yard at

EMPORIUM FURNITURE CO.

Sewed, Laid and Lined.

Telephone Main 60.

Wood and Coal

Pine Blocks $3.00 Per Load.

Dorsey-Robinson Co.

COUNTY CORRESPONDENCE

SANGER.

The business houses of town may close at 6 o'clock. This is a question that is being agitated at the present time. Public sentiment is strongly in favor of the move, and it is believed that the business men will sanction the matter when presented with an agreement that the move will be universal.

Only one business house has held out against the 6 o'clock closing act. Public sentiment being unanimously in favor of the move and nine-tenths of the business men supporting the measure, it seems reasonable that the obstinate will have to come to time, or be the recipient of some unenviable advertising.

There is comparatively little business done after supper during winter months, yet some thirty or more men are kept at the post of duty until bed time, thus giving them no time to be with their families or to take necessary recreation. Other smaller towns in the county have cut out the "after supper" clause and it is thought that Sanger town will be liberated from the twelve hour class in a few weeks.

Last Tuesday night a banquet was given at Hotel de France in honor of W. H. Tipton, who left for the city the following day. For several years Mr. Tipton has been connected with "Bill Bailey's Home" Gents' Furnishing store. Having been offered a senior position in one of the leading fashion emporiums on Golden Gate avenue, he resigned to accept a better proposition at the Bay city. The banquet was given by the immediate friends. Mr. Rosenberger acted as toastmaster and it is needless to say that Guest "Tip" was a good topic for the warm friends who gathered in the spacious dining room. Those present were: H. Peyser, Dr. Rosenberger, Jim Burnett, Dr. Fleming, W. Condra, A. A. Brehler, Will Burns, Milo Bacon, Jim Neuhar, W. H. Tipton and A. J. Burns.

The Independent Order of Foresters will hold a special meeting Friday night. The state organizer is in town for a few days and a great revival is expected to follow. A number of applications for membership have been made recently.

J. N. Lisle's family arrived Sunday night from Granberry, Texas. Mr. Lisle, Sr., has been here several months. Having been favorably impressed with the country, he will become a resident here.

L. Hardem has gone to the city for a few days. He will return Sunday night with his family, who have been away on several months' vacation.

Miss Mable Minor, who is employed as nurse at the Burnett sanitarium, is visiting at the home of her sister, Mrs. R. Y. Glidden of West Sanger.

Rev. Coffrin, who has been dangerously ill with the typhoid fever for several weeks, is convalescing.

Sanger, October 24th, 1906.

CLOVIS

On Friday evening the W. C. T. U. gave a medal contest in McCord's hall. The audience was good and the recitations well given. Miss Vera McCormick and Master Bernard Trask received the medals. The judges were Mrs. Palmer G. Deyo and Miss A. M. Overholt of Fresno, and Miss Josephine Palmer of Clovis.

The Royal Neighbors gave a well attended necktie social at McCord's hall Tuesday evening that was much enjoyed by all who participated.

On Friday evening of this week the entertainment by the Fraternal Brotherhood, managed by Prof. C. R. Merrill of New York, was a financial and artistic success. The parts were taken by home talent, and the name "Olla Podrida" indicates the wide range of accomplishments required. The music was very catching, the singing good, the farce well acted, and the Boarding house as crazily funny as all the members could make it.

Mrs. M. C. Monce arrived from Valparaiso, Indiana, on Sunday to spend the winter with her daughter, Miss A. Monce of the High school.

The stork has been generous and most busy this week and several homes are rejoicing in the new members who have come to stay. Mr. and Mrs. White have a little daughter. Mrs. James Horton, a daughter, and Mr. and Mrs. Chas. Ingmire a fine young son.

The Boys' club met at the parsonage Thursday evening to initiate new members.

Rev. Mr. Steyer and family arrived Monday from Indian Territory to assume the duties of pastor of the Presbyterian church.

The annual meeting of the Baptist church will occur November 7th.

The first weeks of November will witness two pretty weddings that will deprive Clovis of two of her lovely daughters.

At a business meeting at the Baptist church Wednesday evening, Mr. P. R. Jackson was elected superintendent of the Sunday school.

Miss Matte of Fresno visited her brothers in Clovis over Sunday.

J. F. Kern and family have returned to Clovis from Modesto.

J. C. Hoblitt is erecting a new barn on his lots at Third street and Woodworth avenue.

The Union High school gave a banquet at the home of Prof. G. H. Wilkinson on Friday evening.

Birds of passage tarrying in Clovis this week include: H. G. Parish and and wife, Wm. Goldwarner, Mrs. Foster and C. M. Harris of San Francisco, S. E. Nelson and E. W. Cumberland, Los Angeles; Arthur Aur, Kansas City; Rev. Steyer and family, Indian Territory; Mr. and Mrs. McArthur, Glasgow; Mr. and Mrs. H. O. Morgan, Oakland; J. W. Mowx, Mrs. P. G. Deyo, Miss Overholt, N. C. Coldwell, Judge and Mrs. G. E. Church, L. Cole, A. B. Smith, B. M. Raeford, R. E. Cox, J. C. Schultz, A. J. Motley, W. B. Glinn, L. A. Murphy, Roy Humphrey, S. S. Cornell, C. E. Denley, Fresno; H. R. Worthington, New York; G. H. Ambrose, W. Sherer, Enterprise; S. R. La Rue, Malaga; H. L. Ward, Laton.

The Matte Brothers have disposed of their bakery business here and will go to San Francisco to open a business.

Mr. and Mrs. McArthur of Glasgow, Scotland, who have been visiting the Fresno Copper mine, left Wednesday on their homeward journey.

Dr. T. R. Clark has added some larger windows to the rear of his home which give a fine view up Fourth street.

Clovis, October 26th, 1906.

PARIS, Oct. 26.—Milton M. Brice, ex-consular agent at Xeres de la Frontera, Spain, died here yesterday.

FOWLER

The pupils of the Fowler Union High school held a special meeting a few days ago for the purpose of organizing. The required officers were elected and committees were chosen for various things, such as choosing colors, pin, a yell, and the like. George McClurg was chosen president of the school and Fred Loveley president of the athletics. The boys have organized a base ball nine and are beginning to play quite well.

Mrs. S. W. Bates of La Grange, Stanislaus county, has been spending the week here with her brother, J. S. Brander, who had his ankle dislocated at the skating rink in Selma a few days ago. Mr. Brander's injury is a serious one and the doctor thinks he will probably have to go on crutches for six months. The injury did not come from his own fall, but from others falling upon him. The ankle was turned and the ligaments on the inside were broken. The accident came at a very unfortunate time for Mr. Brander as he had just secured a contract for putting a large irrigation plant on the Adams tract in the slough country, upon which he was to have begun work the next morning.

The Christian Endeavor society of the First United Presbyterian church will give a social treat in the form of an Autumn social this Friday evening in the Christian Endeavor hall. There will be a candy booth, a postcard department and a program, as well as other attractions: Pumpkin pie will have a special prominence amongst the refreshments.

L. B. Derman has his large two-story house, two miles south of town, well under way. The work is being done under the supervision of W. H. Runciniore.

Mr. York, a horseshoer of Fresno, is here doing the work at the Berkland shop. The injury which Mr. Berkland received to his back last week by having a horse throw his weight upon him has proved so serious as to thus far entirely unfit him for his work.

George A. Leon, the Fowler station agent, has gone to Oakland to spend a few weeks with his parents.

Will Chapman, who came here during the San Francisco fire and returned a month later, stopped over here with Chas. Oehs during Saturday and Sunday, on his return from a duck hunt around Los Banos. He states that the ducks are scarce at present owing to the great number of hunters.

Fowler, October 26th, 1906.

KINGSBURG

Mr and Mrs. Asa B. Loomis and A. C. Loomis were among the Fresno visitors Monday.

The Republican rally held here Wednesday evening was largely attended. Nearly all of the candidates were present.

A petition to incorporate this place has been freely circulated and will be presented to the Board of Supervisors on November 12th.

The Kingsburg State Bank was converted into the First National Bank of Kingsburg last Friday. It speaks well for the prosperity of this part of the county.

Nels Hansen and wife, Prof. Duval, John T. Forney, Chas. and Henry Johnson, were visitors in Fresno last Saturday.

The skating craze has struck this place, and in all probability Kingsburg have a rink in the near future, as certain persons are now working toward that end.

Notice has been received at the postoffice that Albert E. Peterson has been appointed as rural carrier on Route No. 1 to succeed Hugh Clark, who has resigned. Mr. Peterson will take up his new duties November 1st.

W. H. Ballard and family have moved to Selma to reside.

Mrs. Lue Frizzell has returned from Santa Rosa and has purchased the Pursley building and will start a restaurant at once.

Mrs. Andrew E. Johnson and daughter were Fresno visitors Saturday.

Mr. and Mrs. N. M. Johnson were in Fresno Monday shopping.

Edward E. Ryder has secured the place here as assistant railroad agent.

Miss Ruth Jacobson has gone to Fresno to reside, having secured employment there.

Mr. and Mrs. J. C Kentham were in Fresno Monday on a shopping trip.

Kingsburg, October 25th, 1906.

WOLTERS

Mrs. B. F. Parks has returned after a two weeks' absence at Madera.

Misses Minnie and Dollie Merritt were up from Fowler one day last week.

Lawrence Turnbull of Fresno was in the colony last Sunday.

Frank and Raymond Parks spent last Sunday with relatives in Madera.

Mr. and Mrs. G. L. Lambert and daughter Dorothy of Arizona colony were visitors at the Taylor home on Thursday.

F. M. Phillips is busy erecting a residence in National colony this month for Mr. Showers.

H. Tickel of Fresno was here on business Thursday.

Mr. and Mrs. J. B. Patterson of North avenue were recent visitors with relatives near Herndon.

Linda and Albert Longacre of Fresno visited friends here on Friday.

Mrs. B. T. Elmore has been feeling rather poorly this week.

Mr. Anderson of Fresno was a business caller here on Tuesday.

Mr. and Mrs. W. H. Harris and children of the Raisin Center were recent visitors at Mr. and Mrs. F. M. Phillips' of South avenue.

On Friday evening last a reception was tendered the Wolters teachers, Mr. Whittaker and Miss Drury, at the schoolhouse by the patrons of the school. Nearly one hundred of the patrons and friends responded to the invitations. The house was prettily decorated for the occasion and large jack-o'-lanterns cast a Hallowe'en glow. The evening was most enjoyably spent with games and general merriment. A fine spread was laid and all present partook of the many good things. Much credit is due those who were in charge of the affair, the committees working as a unit. At a late hour the people left well pleased with the entertainment and good time.

It is announced that the Wolters Sunday school will meet again for services two weeks from this Sunday.

The vineyardists have nearly completed the harvesting of all the crop in our colony. The yield was good on an average.

LEMOORE ITEMS.

Republicans Went to Hanford Last Night to Hear Gillett.

LEMOORE, Oct. 27.—The Republicans of Kings river district held a well-attended meeting at the Stringtown school house Tuesday evening and the place was crowded to the doors. All the county candidates were present and a number of Lemoore citizens, accompanied by the W. O. W. band, attended the meeting.

A. J. Waterhouse addressed a large audience in the Lemoore opera house Friday evening in the interest of Theodore A. Bell and the Democratic ticket. The meeting was a short one on account of the late arrival of the evening train, which was due here at 8:30, but did not pull into the depot until 9:30. G. E. Shore, Democratic nominee for supervisor from this district, was the chairman of the meeting.

Lemoore was well represented in Hanford tonight to hear the Hon. James N. Gillett and George A. Knight, who addressed a large meeting in the Hanford opera house.

Wilbur McKay, the Fresno liveryman, was in town Friday attending to business.

R. E. McKenna and wife of this city were visitors to Fresno Thursday.

P. C. Rossi, president of the Italian-Swiss colony, was in town Friday looking after his interests in this place.

Between 3,000 and 4,000 acres of Egyptian corn will be thrashed down on the lake border this year.

About 5 o'clock Friday morning a fire was discovered in the frame building on the corner of D and Fox streets and the fire company responded in quick time and soon had the blaze extinguished, and very little damage was done. It was the work of a fire bug, as a pile of straw and a lot of rubbish was placed at the side of the building and was also scattered on the floor. Later it was discovered that an effort was made to burn the city jail, and when Marshal Dickenson went there in the morning he found that the blankets and a bunk had been burned.

Charles Sweasy and wife of Fresno are stopping at the Hotel Lucerne, Mr. Sweasy having been sent here from Fresno to do the gauging at the winery.

The Woman's club of Lemoore will give a witch social in Sweetland's hall Monday evening and the affair promises to be quite a social event, as a large number of invitations have been issued.

Spicer Perkins, engineer on the local passenger train, is on the sick list.

The Woodman lodge had a big meeting last Saturday night and a number of candidates were shown the mysteries of the order.

Mr. and Mrs. J. King, parents of Mrs. J. W. Denton, returned to their home in Loomis, Cal., Thursday morning, after spending a month or more in this city.

Joe Whiteside returned from his mines in Laurel Creek, Fresno county, Wednesday and reports some good prospects up there.

Two more cases of typhoid fever have been reported in town.

A number of Los Angeles capitalists have been in town this week looking over the Empire and Laguna de Tache lands, with the intention of purchasing.

Constable G. N. Furnish, who is confined to his bed with stomach trouble, seems to get no better, and at this writing is a very sick man.

The funeral of Mrs. Mary Storms, who died in Stockton last Monday, took place in Lemoore Wednesday, and she was buried in the Lemoore cemetery.

"Dad" Weed, an old-timer here, has gone to Santa Rosa to work at the carpenter trade.

F. C. Brothers and family have moved to Coalinga, where Mr. Brothers has secured a position with an oil company.

REAL ESTATE TRANSFERS

The following real estate transfers have been recorded during the past twenty-four hours:

C. E. Clark to C. K. Coldeigh, lots 14, 15, 16, 17, 18, 19, 20 and 21 in block 18, Lincoln Hill addition; $10.

Lucy S. Miller et al to O. R. Dale, lots 12 and 13, block 154; $10.

M. L. Woy et al. to Fresno Brick and Tile company, lot B of Weihe Home Tract; $10.

M. P. Barrett to E. Harlan, s. e. ¼ of n. w. ¼ of section 18, township 17 s., range 20 e.; $10.

J. B. Hancock to R. M. Barthold, e. ½ of section 18, township 16 s., range 15 e.; $7.36.

R. M. Barthold et al. to Mary Blandet al., e. ½ of section 18, township 16 s., range 15 e.; $10.

Pacific Improvement company to Sam Yick, lot 24, block 27, Coalinga; $200.

G. W. Alvis to A. B. Hill, lots 5 and 6, block 12, Sunset addition, Coalinga; $10.

George V. Rude to Albert F. Moss, lots 9, 10, 11 and 12, in Selma Villa Tract; $10.

California Title Insurance and Trust company to Metropolitan Trust and Savings bank, lot 11 and e. 10 ft. of lot 12, block 4 of Orchard Hill addition; $825.

Gertrude G. Spicher et al. to R. P. Monroe, 78-100 of an acre in the n. w. ¼ of n. e. ¼ of section 6, township 16 s., range 22 e.; $20.

JOHN WILLIS BAER INAUGURATES PRESIDENT OF OCCIDENTAL COLLEGE

LOS ANGELES, Oct. 26.—John Willis Baer was inaugurated president of Occidental college today with elaborate ceremonies. The exercises were held in a large tent erected for the occasion on the college athletic field. A large concourse was present, including several distinguished visitors, among them President Wheeler of Berkeley and President Jordan of Stanford.

IDAHO CANDIDATE FOR SECRETARY OF STATE CHARGED WITH FRAUD.

BOISE, Idaho, Oct. 26.—Robert Lansdown, Republican nominee for secretary of state, today was held in $1000 bonds for trial before the district court on a charge of embezzlement of public funds. The accused candidate, who is sheriff of Washington county, is accused of having pocketed tax rebates granted to certain taxpayers during his incumbency as assessor of Washington county.

AMERICA'S CUP RACE WILL BE SAILED IN 1908 IF CLUB IS REASONABLE

NEW YORK, Oct. 26.—The Evening Post today says: "There will be no race for the America's cup next year. There will, however, be a race for that historic mug in the summer or early fall of 1908, unless the New York Yacht club refuses to meet the challenger a fraction of half way, which is deemed unlikely. Both the foregoing statements may be accepted as coming from the best sort of authority."

Traitor Met His Fate.

MITAU, Oct. 26.—A man named Sprogg, once a prominent revolutionary in the Baltan provinces, was killed here yesterday while on his way to America because he had betrayed his party. He had just recovered from a wound inflicted on him by revolutionists.

ON BOARD THE LITTLE BOAT WHICH FOUND "THE PASSAGE"

INTERVIEWS WITH THE INTREPID EXPLORER ROALD AMUNDSEN AND LIEUTENANT HANSEN, WHOSE DISCOVERY OF THE NORTH MAGNETIC POLE HAS MADE THEM WORLD FAMOUS — THEIR MODEST DEMEANOR AND SOME OF THEIR PLANS.

By Arne Fischer.

The only vessel that ever reached the Pacific coast by the way of the long sought Northwest Passage of the Arctic ocean, north of America, is now anchored inside the harbor of San Francisco. Last Friday afternoon the staunch little sloop, "Gjoa," flying the clear Norhwegian flag from her mainmast, and with Captain Roald Amundsen and his gallant crew of six sturdy Scandinavian sailors, speeded through the Golden Gate, after completing the most remarkable voyage and the most daring feat of navigation in the waters of the high north.

The "Gjoa" is anchored at the Mission street wharf. From her only mast the red Norwegian flag with the blue, white cross, is waving. Surrounded by large steamers and sailing vessels, the little craft looks like an old fashioned fishing smack. With her broad, blunt bow and covered with a coat of yellow green paint the "Gjoa" is not a fine specimen of naval architecture.

When I went on board the vessel, Captain Amundsen had just left for the shore. Lieutenant Hansen and the cook, Rivstadt, were the only ones present. Hansen, who is an officer in the Royal Danish navy, is a man of quick movements.

"Very glad to see a countryman of mine," Mr. Hansen says, while leading me down into the "Gjoa's" main cabin.

The main cabin of the "Gjoa" can not bear comparison with a saloon on a racing yacht. The little room is hardly seven feet square. At each side there is a simple berth for the captain and his first mate. A plain book case contains the works of Artic writers. We notice Nansen's "Farthest North," Nordenskjold's "The Vega Expedition," works of Ross, Richardson, Davis, Perry, Sverdrup, Peary and Aurdrup. Besides, there is a large number of scientific works and mathematical text books. The covers and bindings are worn, and the little library seems to have been read time after time. During the long Arctic winter when day is night, these books were the only reading for the daring explorer and his gallant crew.

On the walls there are pictures of the English explorers, Hudson, Franklin and Sir James Ross, and a large photograph of Dr. Nansen. On the main wall there hangs a picture of King Haakon, Queen Maud and their little son, Crown Prince Olaf. Underneath stands the king's motto, the three simple words, "Alt for Norge," ("Everything for Norway.") On the same wall there is a picture of old King Oscar of Sweden.

"When we sailed out," Mr. Hansen tells me, "the old king's picture hung where now the picture of the Norwegian royal family is placed. For us, Oscar was still king of Norway till we reached Herschell island and Amundsen returned with mail from Fort Eagle. For over three years we had not been in communication with the civilized world. The Japs had given the Russians a terrible beating, and in the meatime the peaceful Norwegian revolution had passed, and a Danish prince was sitting on the throne of Norway. You can be sure the news was indeed surprising to us, and time after time the newspapers were read."

When asked to tell something about the eventful trip, Hansen referred to Amundsen.

"What about that new tract of land the Danish paper, the "Politiken" reported you had discovered?"

"Well, it can hardly be called a discovery," interrupts the explorer, while taking a bundle of maps down from a shelf. "Here you see a map of the so-called new land. Former English explorers in the Arctic had drawn on the charts a great continent, or rather a continuation of the American continent. However, the tract consists of an immense number of small islands. Where the most difficult part of the journey was encountered. The water around these islands is very shallow and we used the lead for every yard we sailed ahead. If we had not undertaken that sledge expedition and mapped those regions, the navigation would have been still more difficult."

"That is almost all I have to tell you now. Amundsen and I will, on our return to Christiania, publish a full account of our trip through the Gyldendahl Publishing Company in Copenhagen. I want now to show you Niko."

"Who is Niko?"

"Our only living dog from the Arctic. Here he is." Mr. Hansen continues, while a beautiful large black Greenland dog jumps around him. "Niko was my best sledge dog on my trip to the isles north of King Williams Land. He also followed Amundsen on his 700 mile long trip over the Arctic ocean to Fort Eagle."

After taking leave of the polite Danish naval officer, the next task was to interview the leader, Captain Roald Amundsen.

The explorer was busy writing his autograph in a corner at the St. Francis hotel.

"These American women are more difficult to encounter than the icebergs of the Arctic," says the explorer. "They are almost crazy after autographs. For nearly two hours I have been busy signing my name in all kinds of hooks right from 'the first English reader of small boys.'"

When asked about his trip in the High North, Captain Amundsen tried to avoid the questions. However, as the conversation proceeded in the Scandinavian language, he became more communicative.

"I made this trip the aim of my life," Amundsen said. "For centuries, daring and brave men have tried to locate the Northwest Passage. When I planned my trip, I made up my mind to use a small ship. I would not be hampered with taking a large amount of provisions on board and did not need so large a crew as the former explorers. Seven men is all that is required to navigate the Gjoa.

"Our little craft proved herself a master of the situation. In the Arctic, among the floating icebergs and in the packed ice mass, it is necessary to make quick and short turns. When the ice begins to screw around us, and only a narrow strip of water is open, we must act quickly, and can not be hampered by large cruisers."

The captain said the most difficult trip was among the islands discovered by his first mate, Lieutenant Hansen. On their trip the explorers had met several Eskimo tribes that never before had seen a white man and only knew of the existence of white people through fables.

Speaking about the magnetic observations, the explorer said:

"I am not yet able to give a definite statement of the observations taken in the regions of the magnetic zone. The records of all my observations and the self-registering instruments have been sent to London and Christiania, and the final calculations will have to be done there. However, I hope to have succeeded in clearing the confusion caused by the movements of the needle in the northern part of the Atlantic and Pacific oceans. In the regions around the pole, the magnetic needle is of little value—practically useless."

Asked about his plans in regard to future Arctic researches, the explorer said:

"Well, first, I long for home. We have been absent from our old country for over four years. The crew of the Gjoa will sail from New York November 8th, on the Danish liner 'Hellig Olar,' and I must confess I long to see the coasts of old Norway."

"Will you not make another trip to the Arctic, or perhaps to the Antarctic?"

Amundsen smiles, "First I am going to Norway and do not think of a future trip at present."

The commanders and crew have during their stay in San Francisco been feasted and entertained by the officials of the city and their own countrymen.

The simple sailors who went with Amundsen on his daring trip almost idolize their brave commander. Whenever they are asked about the trip, they always mention Amundsen. Without his wonderful energy and unfailing humor they believe the voyage could never have been completed.

KAISER ORDERS HOME BREW OF AUTOMOPILE LANGUAGE

BERLIN.—The kaiser has declared war on international automobile terminology, and has decided that, so far as his own country is concerned, the language of motordom shall be "made in Germany." He has caused an intimation to go forth that hereafter there shall be no such functionaries as "chauffeurs" in the imperial service, but that they shall be called "wagenfuehrer" (wagon drivers), and the expectation is that "garage," "chassis," and "tonneau" will soon follow the chauffeur into oblivion. Despite the modern German's fondness for words of foreign origin, especially from English and French, the kaiser is the recipient of widespread praise for his efforts to "purify" the German tongue of foreign corruptions. It has long been one of his hobbies to accomplish this.

Soon after he ascended the throne he shocked court circles by ordering that the menus of state dinners should henceforth be called "speiskarten," and the course served under German instead of the traditional French names. His majesty recently gave a fresh evidence of his desires in this direction by commanding that French terms should be struck out of the military code, substituting undelled German idioms. Under the new automobile language, the kaiser's chief chauffeur must motor through life under the imposing title of "oberhof wagenfuehrer."

FALLIERES SAT ON SALUTE AMMUNITION BY MISTAKE

PARIS.—An amusing story is told of the French president on the occasion of his recent visit to the south. Consternation prevailed on board the French destroyer La Hire, from which President Fallieres reviewed a number of British, Spanish and Italian warships at Marseilles. The warships had fired a salute, but there was no salute in return from the La Hire. The captain could not understand why, and grew angry. He rushed to the chief gunner, who looked extremely uncomfortable, and asked what he meant by not returning the courtesy of the foreign vessels.

"But—but," the gunner explained, "monsieur the President is sitting on the ammunition." The captain, not waiting to hear more, flew to M. Fallieres' side and drew his attention to an imaginary point of interest, which he could not see without standing up, while the gunner collared the cartridges and the salute was at length fired, five minutes late.

SCULPTOR LEROUX'S TRAGIC DEATH LONG UNDISCOVERED

PARIS.—Frederick Ettienne Leroux, the sculptor who had reached the age of 70, has met with a tragic death. He resided on the Boulevard Montparnasse, and had not been seen for five days. As his health left much to be desired, his concierge called on Marechal, the police commissary, and expressed his fear that some harm might have befallen the sculptor. The magistrate had the door of the sculptor's flat broken open, and on entering the dining room drew back almost suffocated. The body of Leroux, in a complete state of decomposition, lay in the middle of the room. A medical examination showed that the sculptor had died from heart disease. Leroux was the author of the famous statue "La Marchande de Violets," which was exhibited in the salon of 1906, and is now in the Luxembourg, and of "La Bonquetiere," which was bought for the Lille museum.

Negro Lynching in Texas.

ROSWELL, N. M., Oct. 26.—"Slab" Pitts, a negro, who was run out of town two weeks ago after serving ninety days for violation of the Edmunds act, was lynched by cowboys at Toyah, Texas. The accessory, a white woman, followed the negro to Toyah and they were living together. The cowboys went in the night and placed a rope around the neck of the negro. He was dragged to death and then hanged.

We Make Candy

in Oakland but sell all over the West. We use absolutely pure materials and flavor our candies with pure natural fruit juices. Every piece is fresh, delicious, delicately flavored, smooth and creamy. Consumers say—and we believe they know—that our candies are superior to all others. Mail us a P. O. or Express money order and we will do the rest.

One pound box 75c
Two pound box $1.35

Chocolates or French mixed put up in heat resisting moisture proof packages.

Express or postage prepaid.

LEHNHARDT'S

1159 Broadway, Oakland, Cal.

Cycle Incubator $6.00

Holds 50 eggs; has self regulator; the chicks are healthy and strong, and even at a price less than half that of other makes WE GUARANTEE AS LARGE A PER CENT HATCH.

FISHER-GLASSFORD HARDWARE CO.

1932 Tulare Street.

Phone Main 233.

LOOK!

Cash or Credit

Just as You Say

Come and see our full line of

FURNITURE CARPETS LINOLEUM MATTING AND GO-CARTS

FINE UPHOLSTERING A SPECIALTY

Bowling & Brooks

1909 Fresno St. 1210 I St.

HAPPINESS

is the goal which so many strive in vain to reach. But one sure way to reach it is to let us attend to your paint and paper troubles. No one denies that unsightly wall coverings and poor workmanship may mar the beauty of a costly mansion, while some inexpensive patterns selected with taste and neatly hung, will make the humblest home attractive. To preserve and beautify the homes of Fresno is part of our mission here.

The Patterson Dick Co.

Phone Main 555.

1937 Fresno Street.

Dress Swell, You May As Well

New Fall and Winter

Woolens Just Arrived

"HERMANN"

THE GREAT TAILOR

1046-48 J Street, Fresno.

The Family Physician

The best medicines in the world cannot take the place of the family physician. Consult him early when taken ill. If the trouble is with your throat, bronchial tubes, or lungs, ask him about taking Ayer's Cherry Pectoral. Do as he says.

We have no secrets! We publish J. C. Ayer Co., the formulas of all our preparations. Lowell, Mass.

CASTORIA

For Infants and Children.

The Kind You Have Always Bought

Bears the Signature of Chas. H. Fletcher

ARRIVAL AND DEPARTURE.

TRAINS LEAVE FOR POINTS NORTH AS FOLLOWS.

12:55 a. m.—Santa Fe for Merced, Stockton, San Francisco and way points.

2:40 a. m.—The Owl for Tracy, San Francisco.

5:10 a. m.—Southern Pacific for Merced, Lathrop, Stockton, Sacramento.

8:00 a. m.—Santa Fe, Merced, Stockton and San Francisco.

8:40 a. m.—Southern Pacific for Mendota, San Francisco and way points; connects for San Jose, and coast points.

9:55 a. m.—Southern Pacific (mixed) via Merced and Lathrop, for San Francisco and way points.

10:55 a. m.—Southern Pacific for Stockton, San Francisco and way points; connects for San Jose and coast points.

10:55 a. m.—Santa Fe for Merced, Stockton and San Francisco.

11:50 a. m.—Southern Pacific Overland for Merced, San Francisco, Stockton, Sacramento; all points East and North.

4:40 p. m.—Santa Fe California Limited, Merced, Stockton and San Francisco.

TRAINS LEAVE FOR POINTS SOUTH AS FOLLOWS:

3:25 a. m.—Santa Fe for Visalia, Tulare, Bakersfield and East.

6:45 a. m.—Southern Pacific (mixed) except Sunday, for Sanger, Reedley, and Porterville.

7:00 a. m.—Santa Fe for Hanford, Coreoran, Visalia and Tulare.

8:30 a. m.—Santa Fe, Visalia local, arrives Reedley, 9:23 a. m., Visalia, 9:50 a. m., Tulare, 1:20 p. m.

8:40 a. m.—Southern Pacific for Visalia, Hanford, Coalinga and Porterville.

9:35 a. m.—Southern Pacific (mixed) except Sunday, for Clovis and Pollasky.

3:05 p. m.—Southern Pacific for Bakersfield.

3:18 p. m.—California Limited, Santa Fe, Bakersfield and East.

3:23 p. m.—Santa Fe for Visalia, Tulare and Bakersfield.

3:45 p. m.—Santa Fe for Hanford and Bakersfield.

6:20 p. m.—Southern Pacific for Visalia, Sanger, Reedley and Dinuba.

6:20 p. m.—Southern Pacific for Los Angeles and all points East.

11:09 p. m.—The Owl for Bakersfield and Los Angeles and all points East.

TRAINS ARRIVE FROM POINTS NORTH AS FOLLOWS:

3:15 a. m.—Santa Fe Overland from San Francisco, Stockton and way stations. Fresno sleeper set out.

12:40 p. m.—From Mendota and way points.

2:40 p. m.—Santa Fe from San Francisco, Stockton and way points.

3:00 p. m.—Southern Pacific from San Francisco, Sacramento and coast points.

3:10 p. m.—Santa Fe Limited from San Francisco and Stockton!

6:10 p. m.—Southern Pacific from San Francisco, Sacramento and coast.

10:25 p. m.—Santa Fe from San Francisco, Stockton and Merced.

10:30 p. m.—Southern Pacific train No. 50 from San Francisco and way stations.

11:05 p. m.—The Owl from San Francisco and way points.

TRAINS ARRIVE FROM POINTS SOUTH AS FOLLOWS:

12:45 a. m.—The Santa Fe from Bakersfield, etc.

2:33 a. m.—The Owl from Los Angeles and Bakersfield.

8:30 a. m.—Southern Pacific from Visalia, Sanger, Reedley and Dinuba.

10:30 a. m.—Southern Pacific from Bakersfield, Hanford Visalia.

10:45 a. m.—Santa Fe from Bakersfield, East.

11:35 a. m.—Overland from Los Angeles, Bakersfield, Tulare and way points.

4:27 p. m.—Santa Fe California Limited, daily, Chicago, Los Angeles and the East.

7:12 p. m.—Southern Pacific from Hanford, Visalia, Goshen and way points.

This Paper For Sale At The Following Places:

San Francisco
Ferry Building.
In Pasadena Cal.
A. F. Hornung.
In Oakland, Cal.
Noah Wheatley News Wagon.
In Bakersfield, Cal.
Bakersfield News Co.
In Tulare, Cal.
Rosenthal News Agency
In Visalia, Cal.
W. J. Bell, Stationer.
In Porterville, Cal.
J. H. James News Ag't.
Lindsay, Tulare Co., Cal.
M. W. Grace.
In Exeter, Tulare Co., Cal.
F. W. Mixter.
In Lemoore, Kings Co.
Frank Bullard.
In Hanford, Cal.
N. Weisbaum.
In Coalinga, Cal.
G. M. Hughes.
In Laton, Cal.
T. G. Spike.
In Kingsburg, Cal.
E. M. Kimberlin.
In Los Banos
J. E. Place
In Madera, Cal.
C. F. Preciado & Co.
In Merced
Ordway & Son.
In Modesto
Carpenter & De LaMater.
In Selma
C. F. Unger

WANTED—SITUATIONS.

WANTED—Position on small ranch by young man and wife. Wife will cook. Address J, Box 15, Republican.

TEAMSTER, Al, wants position. Address H., Box 24, Republican.

WANTED—Position by experienced male stenographer and typewriter. Address F. C., Box 29, Republican.

WANTED—Place for young man to work mornings, evenings and Saturdays. Address Fresno Business College.

WANTED—Position as short order cook, or cook; temperate. C. H. Crutchfield, 1040 H St.

WANTED—By young lady, position as stenographer with a view to advancement. P. O. Box 914.

MUSICAL INSTRUCTORS.

H. S. H. LeCOMPTE, vocal teacer. Studio 1935 Mariposa St. Phone Main 2706.

A. FOLWELL SIMPSON, violin and mandolin teacher. Studio 1935 Mariposa St. Phone Main 2706.

EXPERT PIANO TUNING and repairing. Satisfaction guaranteed. J. J. Hefferman, 951 J St. Phone Main 497.

JOHN LION, instructor of piano and violin, removed 3016 Fresno St. Country lessons accepted.

MISS GRACE CRAWFORD—teacher of piano; lessons 50c. 709 N St.

THE WANRELL
VOCAL STUDIO.
The correction of faulty tone production. 1539 M.

ESTHER McBEAN, teacher of piano. Phone Main 424; 1260 L St.

MRS. DILLABAUGH, teacher of piano. 1911 Fresno St. Phones, Res., State 2138; Studio, Main 1511.

MISS KNOWLES—Piano, organ and voice instruction. Studio room 3, over P. O. Phone Main 720. Residence 472.

S. SAMELSON, 140 Wagner avenue, teacher of violin. Tel. Main 737. Terms moderate.

BELL T. RITCHIE—Instruction in vocal culture, 1527 M St. Phone State 2276.

MRS. L. MANSFIELD JENKINS, instructor mandolin, guitar and banjo. 430 J street. Main 1982.

DON PARDEE RIGGS, teacher of violin and voice.

MRS. DON PARDEE RIGGS, teacher of voice. Studios 1444 L St.

FOR SALE—STOCK.

A 4-YEAR OLD COLT FOR SALE—Broke to drive single or double. A fine roadster, carriage and harness. Inquire at 1834 Stanislaus St.

FOR SALE—Cheap. 2 fresh Jersey cows. 135 Poplar Ave.

FOR SALE—Jersey cow, $35. Inquire at 202 Glenn Ave.

FOR SALE—5 milch cows and heifer calf at a bargain, for single cow or all together. Apply 256 Howard St.

FOR SALE—4 leader mules, two spring wagons, 3 second-hand buggies. Park Stables, 2232 Tulare.

FOR SALE OR EXCHANGE—For horses, - No. 1 4-year old heifers; good milk stock. Inquire at Crescent Stables. J. H. Kelly.

FOR SALE CHEAP—One horse, weight about 850, age 7 years. Well broke to ride. Will make useful animal for any kind of light work. Apply to J. J. Robinson, Grocery Store, cor. L and Tulare streets. Phone Main 1247.

FOR SALE—20 head of dairy cows; one Jersey bull; at C.C.C., Jens Hansen.

FOR SALE—One brown driving mare, harness and light buggy. Inquire Empire Stable.

FOR SALE—Buker's barb-wire liniment; it heals and cures. Price 50 cents. Buker & Colson Co.'s.

FOR SALE—Eight milch cows, 6 heifers, 5 calves, 1 bull; A No. 1 stock; must be sold at once. Church Ave., between Fig and Walnut Aves.

FOR SALE CHEAP—11 good cows and one bull. Also cream separator. On Central California Bank Tract, 1½ miles west Barstow school house. Address A. D. Schlotthauer, Kerman.

HORSES FOR SALE—Inquire at Fresno City Hay Market.

FOR SALE—Fresh cow, suitable for family use. Call or address R. V. Henderson, Fowler, Cal., R. R. 1.

FOR SALE—A horse, about 1000 lbs.; quiet, for lady or children, to ride or drive. Also a good young cow. Address P. O. Box 706, or telephone State 2132.

FOR SALE—50 head yearling heifers; cross bred, short horn and ayeshir cross. J. W. and J. D. McCord. Herd at Wildflower. Address Hanford, Cal.

FOR SALE—A No. 1 fresh cow. J. Cunningham, Elm ave., bet. Central and Washington.

FOR SALE—Span good mules; weight about 1100 lbs. Call Anderson Bros., 1½ miles south Fresno Winery.

WANTED—To contract the sale of calves for six months from 25 choice cows. F. C. Campbell. P. O. Box 1023 Fresno.

OSTEOPATHIC PHYSICIANS.

DR. SARAH PUGH—Lady's specialist. 151 Forsyth Bldg. Phone Main 488. Residence Main 1161.

DR. HUGH M. FRAIZER, graduate of American School of Osteopathy, Kirksville, Mo. Office 209 Forsyth Building.

DR. MINERVA KEY CHAPPELL, diseases of women and children. Office 147 Forsythe Bldg. Phone M. 1240; Res. 157 Abby St., Phone Main 729.

TAKEN UP.

TAKEN UP—Red heifer calf; rings in ears. Cor. North and East Aves. P. Carter.

TAKEN UP—1 bay horse, buggy with umbrella top, sledge hammer in buggy. Inquire Grand Central Stables.

TAKEN UP—One bay horse; about 15 years old; branded on left hip; knees skined. W. H. Henderson, 1622 J.

TAKEN UP—Two small pigs. Owner call at Mrs. Caughill's, Church Ave.

MONEY TO LOAN.

WANTED—To lend $4000 on real estate security. Call on or address Miles Wallace, Fiske Bldg., Fresno.

MONEY TO LOAN—On real estate. Address P. O. box 1333, Fresno

HELP WANTED—MALE.

WANTED—An experienced groceryman to solicit and deliver groceries, to begin work November 1st. Address E., Box 20, Republican. Give telephone number, if possible.

WANTED—Young man to assist in care of horses. Apply to manager grocery department, Redlick's.

WANTED—A vineyard foreman. Only competent man with references need apply. Address D, Box 10, Republican office.

WANTED—Cook's helper for camp cook; $35 a month and found. Address H. P. Dwight, Raymond.

WANTED—Japanese, first-class cook, wishes position in hotel or public place. Address J., Box 8, Republican.

STRONG YOUNG MEN for firemen and brakemen on California and other railroads. Experience unnecessary. Firemen $100 monthly; become engineers and earn $200. Brakemen $75; become conductors and earn $150. Name position preferred. State age, height and weight (important). Railway Association, care Fresno Republican.

WANTED—Coatmakers and pants makers. Apply to F. T. Hart, Visalia, Calif.

WANTED—Young man about 16 in oyster cocktail dept. Freeman's, 943 J.

YOUTH ABOUT EIGHTEEN—To learn lens grinding, mechanical optics and the optical business thoroughly. Wages from the start. Chinn-Beretta Optical Co.

WANTED—Young man 18 to 20 years old for delivery wagon. Must know city; good salary. Gottschalk's.

WANTED—A steady and reliable man to drive grocery delivery wagon; married man preferred. Apply by letter only. Give references. A steady position and good wages to the right man. Address Box J, Selma, Calif.

PEOPLE'S EMPLOYMENT OFFICE—Reliable help furnished. 1207 I St. Phone Main 2650.

WANTED—10 lumber pilers, also 6 woodsmen, 2 spool tenders. J. H. House. Apply 1350 K St. Phone Main 510.

BONNEY'S EMPLOYMENT OFFICE, 1221½ I St. Best help furnished. Phone Main 876.

AGUIRRE'S RELIABLE EMPLOYMENT office. Furniture, stock, implements, etc., bought and sold on commission. 935 J St., Fresno, Cal. Phone Main 2893.

WANTED—Woodsmen and mill men. Apply Sanger Stage Stables.

WANTED—Young man 18 or 20 years old with some experience in the shoe business. Steady position; chance to advance. References. Address P. O. Box 765.

JAPANESE HELP—K. Tomita, general labor contractor. Room 22, Fiske Building. Phone Main 675.

JAPANESE HELP—Labor contracting, Kamikawa Bros., G and Kern streets. Tel. Main 38.

FOR SALE—Miscellaneous.

FOR SALE—Fine Angelus piano player with orchestral attachment and a quantity of music rolls. Cost over $300; accept $140; genuine snap. Falk, 1050 J street.

FOR SALE—40 tons barley and oats mixed baled hay; bargain. Three miles from railroad. 2023 Fresno St.

FOR SALE—The Iowa House furniture complete. Horse or cow or both taken in part payment. 945 N St., Iowa House.

FOR SALE—Good horsepower and feed cutter. Apply Mrs. L. West, corner of Muscat and Marks. Phone State 2045.

FOR RENT—40 acres alfalfa, 40 acres pasture, milking shed and milking house.

FOR SALE—25 cows, 6 heifers and calves. Complete dairy outfit. G. R. Blake, Valentine Ave., West Park, ¼ mile south school house.

FOR SALE—300 tons best baled wheat hay; never wet; near Sanger. Kamikawa Bros. Main 88.

FOR SALE—26 boxes of tomatoes and 200 pounds of fine comb honey, at the Hulf stable, corner of Fresno and H Sts. Telephone 639 Main.

FOR SALE—40 tons of good baled wheat hay; did not get wet. Apply Ben Epstein.

FOR SALE—A good, established and well paying tin shop. Address M., Box 24, Republican.

FOR SALE—Thos. Howden's blacksmith shop and tools. Inquire 220 Elm Ave.

FOR SALE—The plating works. Inquire 131 Ivy Avenue, Florence addition.

STOCK OF ART GOODS—A snap for anyone. 1034 I St.

FOR SALE—A good kodak for two dollars. Buker & Colson.

FOR SALE—At Buker & Colson Co.'s, a guaranteed fountain syringe.

FOR SALE—Good saloon, well stocked, in good town; daily sales $45; owner selling account sickness. Address J, Box 36, Fresno Republican.

FOR SALE—At a bargain, 1 Simplex cream separator No. 2, used 3 months; 1 60-gal. tank, 1 Babcock milk tester, 5 10-gal. cans. Inquire Box 363, Madera, Cal.

FOR SALE—Oakland lodging house, 20 rooms; centrally located; nicely furnished. 2031 Mariposa St.

ALL KINDS OF HAY delivered. J and Kern Sts. D. O. Hawkins. Phone Main 353.

FOR SALE—One chair barber shop with bath. Residence in rear. Call or write, P. O. Box No. 2, Laton, Cal.

FOR SALE—At 1244 L St., by F. J. Meacham, eight head of heavy mules, with harness.

FOR SALE OR EXCHANGE—For hay. Posts at Corlew Meadows. Call Main 106.

FOR SALE—Grain hay in stacks; 1 mile north of city limits. Address 731 Fresno, or Phone S. 785. Scales on ranch.

FOR SALE—Second-hand bicycles, from $5 up, at the Fresno Cyclery, 1215 K.

IF YOU WANT APRICOT shells, call up Main 115. 15 cents per sack, $4.25 per ton. D. G. Paul, 162 Jensen.

CHOICE ALFALFA HAY for sale, in field or delivered. Call Main 1222.

BUSINESS OPPORTUNITIES.

IF YOU ARE EARNING LESS than $50 weekly, we will show you how to double your income. Only men of ability as salesmen need apply. H. J. Miller, Mgr., Lancaster, Pa.

WANTED—An honest partner with small capital; a chance of a lifetime. Phone main 1680.

HELP WANTED—FEMALE.

WANTED—Girl to assist in general housework and help take care of baby. 1018 I St.

WANTED—Experienced second girl in private family; wages $30. Address Mrs. Patterson, P. O. Box 113, Fresno.

WANTED—Lady canvassers; good wages. Nothing to sell. Call at once, Room 35, Sequoia hotel.

WANTED—Woman for chamber work. Apply at once at Commercial Hotel, corner H and Tulare.

WANTED—Competent girl to do cooking and housework. 1007 R.

GIRL WANTED TO SEW—Hermann, The Great Tailor, 1046 J St.

WANTED—Girl for general housework. Danish or Swedish preferred. Mrs. W. H. Hollenbeck, 1535 J.

WANTED—Girl for general housework; no washing. Apply 480 Van Ness.

WANTED—Girl for housework; small family; good pay. 1350 O St.

WANTED—Seeding crews and carton makers at Paul Fruit Packing Co. Phone Main 277.

WANTED—Lady tailors at French Dye Works. 920 J. Main 471.

WANTED—A good cook. Wages $30. 948 K St.

HATS MADE and trimmed, your material used. Miss Glenn, residence 1730 J St. Phone Main 1363.

EXPERIENCED FANCY GOODS saleswomen and wrappers; good salary. Gottschalk's.

WANTED—A girl to assist in housework; no cooking. Apply 1708 J St.

WANTED — Experienced alteration hands on cloaks and suits. Gottschalk's.

WANTED—A good cook and housekeeper at Mrs. C. Shannon's, Tulare, Cal. R. R. No. 1. Wages $30.

RELIANCE EMPLOYMENT OFFICE —Women and girls wanted. 1217 K St. Main 2562.

WANTED—A cook, 1330 L St.

WANTED—A good cook and housekeeper at Mrs. C. Shannon's, Tulare, Cal., R. R. No. 1; wages $25.

WANTED— Miscellaneous.

WANTED—Gentle young mare. Call 755 J St., or phone Main 940.

WANTED—Single and family washing and ironing. Work guaranteed. Phone Main 1386.

WANTED—20,000 Muscat rootings; state price. W 21, Republican.

FAMILY AND SINGLE WASHING and ironing. Curtains and blankets. Phone Main 2345.

WANTED—A few brood-sows. F. J. Burleigh.

WANTED—Private detective work. Box 1171, Fresno.

WANTED—Good size city broke delivery horse. Gottschalk.

WANTED—To let the spraying by contract of 1500 trees soon as leaves drop. A. J. Rudy, Oleander. Tel. Sub. 2205.

CASH paid for chickens at tamale factory, 1353 J St.

WANTED—Buff Plymouth Rock hens. Call 1134 P St., Fresno.

WANTED—To rent a four or five-room hard finished house in edge of town. Must have large yard and barn. Address R. J., Box 8, Republican.

WANTED—To buy second crop Muscat grapes. Sun Hong On Co., 955 G

WANTED—Gentle surrey horse. Address Box 505, Fresno P. O.

WANTED—Eight-horse team to plow. Apply to J. P. Eaton, Wheatville. Call phone Caruthers.

WANTED—To buy, second crop Muscat grapes, Furukawa Bros., 1448 Kern St.

WANTED—To buy second crop Muscat grapes on vines. K. Tomita, Room 22, Fiske block, or 919 G.

WANTED—Two rooms and board for three adults, private family; state particulars. J, Box 25, Republican.

WANTED—20 or more hogs, feeders preferred. Ring up Tel. Suburban 2133.

WANTED—To exchange good watch for good bicycle. No. 105 Howard St.

WANTED—Second-hand counters and show cases. Address H. A., Caruthers, Cal.

LOST.

LOST—Red cow; weighs about 1000 lbs., 6 years old. Call Main 317.

LOST—Small brown coin purse containing about $5. Return Y. W. C.A.

LOST—Diamond ring, S. F. yards, Tulare St. Return to L. E. Blakesley, Novelty theater, and receive reward.

LOST—Between city limits and East avenue, on R. R. Ave., new wagon pole. Finder notify O. E. Kunde or Phone Main 2527.

LOST—His teeth, for want of proper attention. He should have used Blaine's Tooth Wash, 25 cents, at Buker & Colson's.

DRESSMAKING.

DRESSMAKER—By day. Miss Jensen, 1311 P. Phone Black 105.

MRS. BAUCOM—Dressmaking. 1047 Q St. Phone Main 2950.

DRESSMAKING—Mrs. Kate Skinner, Rooms 12, 13 and 14, Garibaldi Bldg.

MISSES EDISON—Modiste and Ladies tailoring. 1320 M. Main 2659.

WANTED—Sewing by the day, country preferred. Miss Conner, 518 K.

MINES AND MINING.

STILL ON DECK—Assaying 50c. Pioneer Assaying Co., 131 5th St., near U. S. Mint, San Francisco, Cal.

FRATERNAL SOCIETIES.

GEORGE A. CUSTER CIRCLE, No. 18, Ladies of the G. A. R., meets first and third Saturday afternoons of each month at 1:30 o'clock, Risley hall on Fresno street.
MARY SWEET, Pres.
ALZOA BOMGARDNER, Sec'y.

I. O. O. F.
CENTRAL CALIFORNIA LODGE NO. 43—Meets Thursday, 8 p. m., I. O. O. F. hall.

I. O. O. F.
FRESNO LODGE, No. 186—Meets Monday, 8 p. m., I. O. O. F. hall.

ATLANTA POST, G. A. R., meets the first and third Saturdays at 2 p. m. of each month at Risley hall, Fresno street. All members in good standing invited.
H. D. GROSS, Com.
H. V. PARKER, Adjt.

FRESNO AERIE—Meets every Monday, 8 p. m., K. P. hall.
H. M. DENNISON, Secretary.

FOR SALE—REAL ESTATE

1 ACRE TRACTS EDGE OF TOWN, fine suburban homes, $300 and up, easy terms.

3-acre place, lovely little home with nice buildings, 1 mile from city, all improved, vines, trees and berries, good income; a snap at $3200.

10 acres, beautiful home on Orange Ave., close to town; all highly improved, revenue over $1500; splendid place and a bargain at $6500.

20 acres near Selma, all improved to trees and vines; no buildings; pays a fine income and is well located; only $3000; easy terms.

20 acres N. E. of town, 7½ miles, new place, first-class land with Church water; no alkali or hardpan; 10 acres alfalfa, 4 acres peaches, 4 acres Malagas, over $1000 worth of personal property; fine buildings; a snap for someone at $4200.

17 acres of full bearing Muscat vines, close in, a fine property and well located; $325 per acre; easy terms.

40 acres of full bearing Muscats, close in; no buildings; a fine producer; only $300 per acre. This is well worth the price.

80 acres of Muscat vineyard east of town; first-class land; only $250 per acre; near Butler's. Easy terms and a good buy for the money.

320 acres in foothills; all fenced; nice buildings; running water; 6 acres in apples; lots of wood; a splendid bargain for $1100; ½ cash.

160 acres 10 miles east; about 60 acres in Malagas and wine grapes, 50 acres in alfalfa; no buildings; a splendid property; Fancher creek land; water, fenced; extra valuable place at $110 acre; only ½ cash.

195 acres of vineyard in full bearing Muscats and Malagas; produced over $13,000 this year; buildings, trays and boxes; a splendid investment that will pay for itself in 3 years; $35,000; part cash.

Come in and see our lists. Information cheerfully given. Don't buy till you see what we have to offer.
H. H. ALEXANDER & CO.,
1050 J Street.

Buy Lots.
Buy Lots.

In the Englewood Addition.
In the Englewood Addition.

$110 and Up.
$110 and Up.

$10 Down, $1 a Week.
$10 Down, $1 a Week.

Five minutes' walk from the car line—and opposite Blackstone Park.

An ideal location for a nice home.

L. W. KLEIN & CO.
Room 17
Fiske Block.

FOR SALE—40 acres alfalfa in Chandler Tract on White's Bridge road, near town, in 5-acre lots, 1-3 cash, balance 1 and 2 years, 8 per cent. Do not fail to investigate this offer. Nothing on the market to compare with it.
The new street car line is to pass these lots.
KNIGHT & EWING CO.,
1118 J Street.

FOR SALE—Two fine lots on Tulare Ave., near Angus St., for $300 for quick sale.
We have some private money to loan on city property.
KNIGHT & EWING CO.
1118 J Street.

FOR SALE.
160 acres west of city; 130 acres in alfalfa; all under good system of irrigation, ditched and checked. All fenced and cross fenced; 24-horse-power plant. Price $75 per acre; half cash, balance on good terms.
40 acres—8 acres Muir peaches, 6 Sultanas, 2 in alfalfa, 14 in Muscat, 10 in grain land. Good water right, 4-room house, good barn; 25 tons of grain hay, 100 picking boxes, 25 sweat boxes, one cow and all farming implements. Price $7500, $5000 cash.

HERE IS A SNAP for a quick buyer—Good 43-room lodging house centrally located; all new furniture, carpets, bedding; everything in tip-top shape. Owner wishes to sell on account of ill health. A bargain for someone. Three years' lease.
HAMBLETON & HAMBLETON,
2030 Mariposa St.

J. M. COLLIER CO.
1945 Tulare St. Main 687.
43 acres, vines, peaches and alfalfa; ½ mile of Clovis; farm implements, pair mules, 4-room house. $6000, ½ Cash.
Lindsay Orange Lands.
10 and 20-acre lots; 1-3 cash, balance three years.
Bargain in furnished house on Blackstone Ave.

WE CONTROL THE LAND of various banks and corporations; mostly unimproved; located from four to twelve miles from the city. Prices from $35 to $75 per acre, all on good terms. Ask anyone about
F. M. CHITTENDEN & CO.

RAISIN VINEYARD SACRIFICED—
By Order Trust Company.
At Price of Bare Land.
Two miles east of Fresno.
Heavy Red Soil.
All in Full Bearing Muscat Vines.
Price $250 Per Acre.
80 acres—Will sell 40 acres.
Chance of a Lifetime.
Terms 1-3 cash, balance 1-2-3-4 years.
CRUTCHER & HANSEN, 1005 J St.

DeWITT H. GRAY & CO.
***A fine vineyard and home just off the Sunnyside car line, for $6300, in long payments.
***A quarter section 2 miles east of Reedley, subdivided in 20 acre pieces. Heavy red loam, deep soil; under irrigation.
***Will trade a forty-acre home place adjoining Sunnyside Vyd. on east for desirable city residence.
***160 acres finest 7-year old vineyard. Three miles from town, east. A bargain price for the party with cash to meet 1-3 payment down.
***Fully improved orange orchards at Centerville and Lindsay.
***City residences in the most desirable portions of Fresno, $2500 to $10,000.
***120 acres just south of Minnewawa vineyard, subdivided in 40-acre tracts. Time payments to suit purchasers.
DeWITT H. GRAY & CO.
Phone 572. Forsyth Bldg.

FOR SALE—Good 20 acre vineyard—cheap. Box 498, Fresno.

FOR SALE—REAL ESTATE.

FOR SALE—
Orange land in Valencia Colony. Rich, deep soil; plenty of water; adjoining new town of Granada on S. P. R. R. Best investment in the state for large returns.
$75 per acre—80 acres of alfalfa; good buildings.
$6000—Fine modern home, 9 rooms; choice location.
$2050—Modern cottage, 5 rooms; only $500 cash.
$1100—2 lots and 5-room cottage; shade and large barn; ½ cash; a bargain.
HABER BROS. CO.
1140 J St.

TH. AARESTRUP.
1930 Tulare St.
1204 acres very best alfalfa land; perfectly level; house, barn, windmill; 4¼ shares canal stock; $17 per acre.
20 acres fine land in peaches and Muscats; house cost $1500 to build; barn, implements; $5000; cash $2500.

W. H. SMITH & CO.
Real Estate.
Vineyard and Alfalfa Lands a Specialty.
1142 I Street. Phone Main 193.
Talk about a bargain. Here it is: 20 acres first-class highly improved land 3½ miles northeast of Fresno. Heavy sandy loam and sub-irrigated. 10 acres in full bearing Zinfandels; 3½ acres of Malagas; 3 acres of Sultanas; 1 acre of Muscats; 65 orange and lemon trees and small family orchard. This land is free from alkali and hardpan. Fine 6-room house, good barn, windmill and tank, water piped to house and barn; good chicken corral, and everything in first-class shape; 300 picking boxes, 2 plows, 1 cultivator, 1 good vineyard truck, about 5 cords of wood and about 10 tons of alfalfa hay in the barn. This is an ideal place and one of the finest locations in the country. It will show for itself. Price $6000.
10 acres near Fresno, all highly improved to berries, trees, vines and alfalfa. Fine 8-room house, good barn, windmill and tank, water piped to house and barn; good horse and carriage, with two sets of harness, good vineyard truck, all farming implements, household and kitchen furniture all go with the place. This is fancy suburban home and cannot be picked up every day. Price $4000.

WE DON'T BELIEVE IN ADVERTISING but only call attention when we have absolute bargains. Our first proposition is 160 acres, 11 fine young Jersey cows, one male; 15 head of hogs, 300 chickens, 75 turkeys fenced into 3 fields, hog tight fencing; a good 3-room house, windmill and large watering trough, $50 per acre if taken soon; $3000 cash, $5000 at 6 per cent to run for 5 to 7 years. This is certainly a snap.
40 acres centrally located, 26 acres in Muscat vines, balance in young wine grapes and orchard. Good 7-room house and splendid barn, large shade trees, walnut, etc., church water, easily irrigated; trays and sweat boxes, complete implements; $10,000 terms.
80 acres 12 miles out, good land, 55 in alfalfa, 18 in young trees, 44 head of cattle, 2 mares and a colt, one buggy horse, two mules, 6-room house, windmill and tank and a large fine barn. This property can be bought on easy terms, very little cash. A. S. Blair & Co., 1040 I St. Up stairs.

FOR SALE—40—20 in Muscat vines; balance in zinfandels and Thompson seedless; good house and barn; implements; near Fresno; fine place. Price $7500.
40—18 in afalfa; balance prepared; house and barn; fenced. Price $2750.
20—5 in orchard; bearing; pumping plant; house and barn; 2 horses; harness; wagon; 1 cow, and implements; chickens; near town. Price $2500.
5 acres—near town; price $375; ¼ down; balance in 4 years at 5 per cent; Church water.
Nice house and 7 lots; barn; windmill; fenced; chicken yard and houses; snap. Price $1200.
CRUTCHER & HANSEN
1005 J St.

FOR SALE—5-room house, $950; $50 down. By S. P. roundhouse. Ed. Hertweck.

FOR SALE—Five acres all in peach trees. Olive Av., at end of Fort Camp Av. Also his nice residence, all modern conveniences, at 468 Poplar Av. Cash buyer can get this property very cheap. W. C. Penn.

BARGAINS.
$19,000.00..80 acres near Kearney Park, 40 acres Sultanas, 20 acres Muscats, 12 acres Zinfandels, 2 acres Olives, 3 acres alfalfa, produces a ton to the acre, 24000 trays, boxes and implements. Good buildings. $6000 cash, bal. easy terms. (No. 569.)
$12,000.00..40 acres, improved Temperance Colony, 30 acres Muscats produced 50 tons raisins this year. House, implements, trays, boxes. $6000 cash, bal. on Mtg. (No. 568).
EXCHANGES.
$40. Per acre, 160 acres orange land partly improved East of Fresno to Exch. for alfalfa and dairy ranch. (No. 570).
....40 Acre Dairy near Laton, fine land, good buildings, with or without stock. Exchange for a small place near Fresno. (No. 544).
SUNSET REALTY COMPANY,
1928 Mariposa Street, Main 531.

HALF SECTION ADJOINING the celebrated Fresno Irrigated Farms at $8 per acre. Will be sold as a whole or in 80-acre tracts.
F. M. CHITTENDEN & CO.

FOR SALE—Or will exchange for city property, 40 acres of No. 1 land; 23 acres in Muir peach trees, balance in garden; two-story house, barn, fenced. Price $6000.
CRUTCHER & HANSEN, 1005 J St.

FOR SALE—40 acres near Fresno; 20 in raisin grapes; fine bearing condition; balance excellent land all leveled and fenced. Bearing figs around the 40. Plenty of water. Price $6000. Address for terms, P. O. Box 808, Fresno.

40 ACRES 3-YEAR OLD VINES—20 acres Muscats, balance shipping and wine grapes. New 3-room house; good barn and farming implements. Good proposition for a local man that knows values.
F. M. CHITTENDEN & CO.

FOR SALE—House with 2 ½ lots on Jensen avenue. Must sacrifice. Come quick if you want a bargain. 460 Valeria.

FOR SALE—120 acres on Main avenue, 1¼ miles from Reedley. New house, new barn, windmill, fences, etc.; 60 acres planted in choice peach trees. A snap. Address Jesse Jansen and F. M. Blanchard, Grand Central Hotel, Fresno.

FOR SALE—A nine room, thoroughly modern house, two blocks north of courthouse; also five room cottage on Abby street. Inquire 1316 L street.

FOR SALE—Real Estate (Con.)

GROWING ALFALFA near Rolinda at from $65 to $75 per acre. This is the well-known Houghton Tract, adjoining the "Kearney Ranch." Only a small amount left. Small payment down; good time on balance. Land suitable for any purpose.
F. M. CHITTENDEN & CO.

A BARGAIN—20 acres fine land 1 1-4 miles from Selma on county road and electric power line; 8 acres Muirs and Suskahans, 4 acres Muskats, bal. alfalfa and pasture; only $2750; good terms. Address Box 1094, Selma.

FOR SALE—Twenty acres, 10 a. Zinfandel, 3¼ a. Malaga, 2½ a. Sultana, ½ a. oranges; balance Muscats; new six-room house, barn, windmill and tank; water house and barn; three miles northeast town; first-class in every particular. Address L, Box 24, Republican.

FOR SALE—640 acres nice and level, no alkali, no hardpan; water only 24 feet; good watermelon land; only $7 per acre. P. O. Box 31, Fresno.

FOR SALE—A nice 5-room cottage close in; small cash payment down, bal. $25 per month. Address Owner Box 8, Republican.

FOR SALE—5-room cottage in 1700 block on I street. Inquire 1317 J.

We own and offer for sale the best 5 acre tracts near Fresno, first class soil with water right and will sell on easy payments.
We also have some fine bargains in vineyards and alfalfa lands
WOY & MADSEN,
1138 J street.

TO LEASE—Lands of J. H. Glide, consisting of 8600 acres near Orosi, Tulare Co. Will be leased as a whole or in subdivisions. Apply to J. H. Glide, 910 H street, Sacramento, Cal.

FOR SALE CHEAP—On easy terms, lots 85 and 86, Fresno Colony, 2½ miles from city; on canal. All fenced and summer fallowed. L. S. Weymouth. Phone State 2356.

FOR SALE—75-acre ranch, 35 acres in alfalfa, balance grain land; this is a bargain and must be sold at once, as owner is going away. Vaughn Bros., 1937 Fresno St.

FOR SALE OR TRADE—For vineyard close in, new modern corner house of 6 rooms, north part of town. H. H., Box 29, Republican.

FOR SALE—40 acres alfalfa, 13 head dairy stock, team, implements, orchard, house, fenced; $4500. Phone Suburban 2315.

FOR INVESTMENT—
"Lindsay Acres."
(Orange Lands.)
For Sale by the
PERALTA INVESTMENT CO.
1036 J Street.

BUSINESS CARDS.

MISS SEIBERT—Flowers and Art Goods. 1450 I St. Phone Main 2975.

MRS. L. B. GALLOWAY, Shampooing, hairdressing, manicuring, facial massage, scalp treatment and chiropody. Phone Main 1198. Commercial Hotel. Work done at your home.

MRS. CUSICK (Fresno Millinery, opp. Hughes entrance), announces trimmed hat sale Friday, and Saturday next. Marvelous bargains. See show window.

ELECTRIC HORSE CLIPPING. Witt & Winn, proprietors. Corner Fresno and K, Fresno.

BON BONNIERE candy factory; hot drinks and tamales; wholesale and retail. Next to Barton opera house. Phone Main 1132.

BUKER & COLSON CO. fill prescriptions at reasonable prices.

HENRY VIEZ, FINE TAILORING for gentlemen and ladies' garments. Formerly with Redfern, Paris. Over Dorsey-Robinson.

UP-TO-DATE MILLINERY at Miss Lida Briscoe's, 911 J St.

HATS—Made, trimmed or remodeled. Mrs. Anna Walton, phone 2618, residence 1855 Harvey Ave.

MAKING FACES and developing for amateurs. That's about all we know. Royal Photo Studio, Kern and M Sts.

UPHOLSTERING, DRAPING, carpet cleaning and laying. Phone Main 1028, 914 M St.

MRS. ROBB, Fresno's famous medium, is here. 1913 Tulare St., room 10.

H. S. ARKLIN, Artist. Studio 1151 J St., Rooms 4 and 5.

HELLO, Main 471. Is this French Dye Works? Like you to clean our clothes.

HI LOY LAUNDRY—First-class washing. 1248 Tulare St. Phone China 151.

MISS SARA P. CORDOVA, Spanish teacher. Moderate prices. 262 M St.

STAR RESTAURANT—The best 15c meal in town. 852 I street.

WATCHMAKER—Fine line of jewelry, expert repairing. K. Nozawa, 1537 Kern street.

FRESNO TENT, AWNING and Carpet Cleaning Co., 1824 Fresno. Phone Main 603.

ROYAL CAFE—1836 Mariposa street. Excellent 20c meals. Phone Main 540.

FRESNO UPHOLSTERING CO., Phone Main 2844; 1221 I street.

CARPETS—Fresno Steam Carpet Cleaning and renovating Works takes up, cleans and relays carpets. Phone Main 355. Wm. M. Story.

T. E. HUFF—Feed and livery stables, cor. Fresno and H. Main 839.

ESTRAYED.

ESTRAYED FROM PINE RIDGE—Pair of small brown mules; horse mule branded diamond on left shoulder; mare mule branded "J.R." on left stifle. Finder notify O. E. Kunde, Fresno or Phone Main 2527. Reward.

LOST—Dark bay mare, branded C on left hip; weight 1050, shod, foretop clipped. $10 reward for return to J. H. Hollingsworth, Reedley.

ESTRAYED—One light bay mule with halter and large lump under chin. Finder notify Mount Campbell Vineyard, R. F. D., Sanger, Box 72.

ESTRAYED—Near Roeding ranch small red mule branded H. G. and F. Finder notify J. Bidegaray & Co., 1133 G St.; Tel. Main 525.

ESTRAYED—Two mules three miles north of Sanger; one branded J. C. Finder notify J. Bidegaray & Co. Phone Main 525, 1133 G St., Fresno.

PROFESSIONAL CARDS.

FINE WOOLEN BLANKETS and lace curtains laundered. Phone Main 851.

FOR RENT—ROOMS.

BEDROOM for gentleman, close in. 835 N street.

FOR RENT—To adults, four furnished housekeeping rooms; private bath. 303 Glenn Ave. Phone Main 2968.

FOR RENT—Housekeeping suite furnished; no children. 1220 O St.

FOR RENT—Furnished front room for two, with bath. Apply 839 O.

FOR RENT—Furnished rooms for light housekeeping. 444 J. Main 1161.

THE GRIFFITH lodging house has been renovated and refurnished, now being ready for business at 1135 J St. Mrs. V. E. Yoell.

FOR RENT—Nicely furnished room for gentleman, 6 blocks from town. Cheap. 455 L.

FOR RENT—Two unfurnished rooms for light housekeeping. Apply 453 N.

BEDROOM FOR RENT—For a lady. 1327 N St.

HOTEL PORTLAND—Opposite Novelty theater. Furnished rooms. Transients solicited. Phone Main 500.

FURNISHED front room to let with board for single gentleman. 1143 U St.

FOR RENT—Two nice airy rooms, near in and corner of car line. Rent reasonable; 709 N St.

FOR RENT—Two furnished housekeeping rooms, 732 J street, near P. O.

Nice cool furnished housekeeping rooms for rent, $5.00 per month. 626 K st.

FOR RENT—HOUSES.

FOR RENT—Modern 8-room furnished house. Apply 2627 Fresno.

FOR RENT—Modern four-room house. 1119 Fresno St.

FOR RENT—House and barn. Inquire at 1393 Angus. Phone Black 1040.

FOR RENT—5-room furnished cottage. 925 N St.

BARGAIN—Complete furniture for 5-room cottage; cottage for rent. 1439 O St. Main 1429.

FOR RENT—6-room modern cottage on Abby street. Apply 404 Abby.

FOR RENT—7-room house partly furnished. 760 L; phone State 2173 or Main 707.

FOR RENT—4-room house; large pantry, screen porch, electric lights, gas, bath. Small barn on 2 lots; $15 per month. 540 Forthcamp. Inquire 810 N St.

FOR RENT—The top floor of 1031 J St. Put in order to suit tenant. Inquire within.

FOR RENT—8-room 2-story house, 2226 San Joaquin St., between L and M.

FOR RENT—Private boarding and rooming house in best location in town; income $100 to $150 per month; must buy furniture to get lease; this will bear investigation. Sunset Realty Co., 1928 Mariposa St.

FOR RENT—$15.00, seven room modern house, stable, chicken yard, water included; 3028 Washington Ave. Near Orchard. Key next door, or Chittenden, 1152 J.

SIX-ROOM Furnished Cottage, $14; unfurnished cottage and barn $10. Main 2003.

FOR RENT—House of 4 large rooms with 6 foot chicken fence; $8.00 per month; 302 Mary st. Apply cor. Woodward and Mary st., Woodward's addition.

LODGING HOUSE—12 rooms, 728 Neilsen avenue; rent $40. Shepherd-Teague Co., 1123 J street.

FOR RENT—Miscellaneous.

FOR RENT—Chance Hall. Will lease entire second floor, or lodge room separate. Knight & Ewing Co., 1118 J St.

FOR RENT—1500 acres grain land, 1½ miles north of Fresno; buildings on land. Apply Geo. C. Roeding, 1225 J.

OFFICE NEXT TO TULARE STREET entrance of Hughes Hotel. Fine location for real estate man. Apply Fred Dodd.

FOR RENT—Restaurant doing good business; small capital needed. Address Restaurant, Box 20, Republican.

FOR RENT—Store in the Republican Building, suitable for real estate, insurance or other office business. Apply Republican business office.

FOR RENT—3000 acres improved grain land. Address J. W. Hogan, Reedley, Cal.

FOR RENT—Cool rooms with board; private family; 824 M street.

FOR RENT—Knights of Pythias hall, Friday and Saturday nights. Apply Donahoo, Emmons & Co.

ROOMS AND BOARD.

FOR RENT—Nicely furnished front rooms in private home with or without board. Only 5 minutes' walk from postoffice. 810 N St.

BOARD AND ROOM $5 per week and up. 1445 K St.

ROOM AND BOARD may be had at the Hotel Palms at reasonable prices.

FOR RENT—Furnished rooms with board; choice location. 1457 J.

FOR RENT—Furnished rooms with board. Apply 1435 K st.

CHILDREN'S Home Society of California, Mrs. Annie M. Wilcox, district superintendent, 122 Angus street.

MISCELLANEOUS.

FOR SALE—Thoroughbred pointer; young dog, unbroke. Inquire Breame, corner D and Tuolumne Sts.

HIGHEST cash price paid for laying Wyandotte and White Leghorn hens. W. C. Penn, 468 Poplar Ave.

POULTRY bought and sold. Dressed chickens a specialty. Ventura Cash Market, 612 J St.

WE TAKE OLD HARNESS in exchange for new; retrim your old buggy top, or sell you a new top; repair your old harness, make heavy or light harness to order. Saddles, whips, robes and everything in harness and saddlery line. H. L. Chamberlain, 1923 Tulare street

FEED YARD.

J. KLEMM, F and Inyo. Phone Main 1715. Single rigs $1.50 day.

PASTURAGE.

FIRST CLASS ALFALFA pasture for horses, ½ mile from city limits, corner Millbrook and Belmont avenues. Phone state 2136. C. F. McPherson.

Stock pastured, $1.00 month. Address J. W. Metcalf, Route No. 5, Fresno, Cal.

POLITICAL CARDS

FOR TAX COLLECTOR.

A. B. SMITH.

Republican Nominee.

FOR COUNTY AUDITOR—

H. E. BARNUM,

Republican Nominee.

FOR DISTRICT ATTORNEY—

DENVER S. CHURCH,

Democratic Nominee.

For Coroner

A. H. SWEENEY
Sanger, Cal.

Regular Republican Nominee.

FOR COUNTY CLERK

JOHN C. MOORE

Republican Nominee.

FOR CONSTABLE—Third Township.

U. M. VOICE

Republican Nominee.

FOR SUPERVISOR—Fourth District.

J. M. LESLIE

Regular Republican Nominee.
Election, Tuesday, November 6, 1906.

For Supervisor—First District,

CHRIS JORGENSEN.

Regular Democratic Nominee.

FOR COUNTY TREASURER.

J. R. HICKMAN.

Regular Republican Nominee.

For District Attorney

GEO. COSGRAVE.

Republican Nominee.

FOR COUNTY SURVEYOR.

H. L. WARD.

Democratic Nominee.

FOR SHERIFF.

L. P. TIMMINS.

Republican Nominee.

FOR ASSESSOR.

J. M. BRAMBLETT.

Republican Nominee.

FOR COUNTY SURVEYOR.

SCOTT McKAY.

Republican Nominee.

For Justice of the Peace.
(Third Township)

GEORGE WASHINGTON SMITH.

Democratic Nominee.

FOR CONSTABLE.
(Third Township)

WM. H. PULESTON.

Regular Republican Nominee.

For Judge of the Superior Court,

GEO. E. CHURCH (Incumbent)

Democratic Nominee.

FOR PUBLIC ADMINISTRATOR.

GEO. R. ANDREWS.

Republican Nominee.

FOR RECORDER.

R. N. BARSTOW.

Republican Nominee.

For Recorder—

CHARLES McCARDLE.

Democratic nominee

For Treasurer—

R. G. HARRELL

Democratic nominee

For Assemblyman 61st District.

T. J. ALEXANDER

Democratic Nominee.

For Judge of the Superior Court

ALVA E. SNOW.

Republican nominee.

For Judge of the Superior Court

H. Z. AUSTIN (Incumbent)

Republican nominee

For Constable of the Third Township.

WALTER S. McSWAIN.

Democratic Nominee.

FOR PUBLIC ADMINISTRATOR.

N. P. JUSTY.

Democratic Nominee.

FOR CORONER.

WILLIAM A. BEAN.

Democratic Nominee.

FOR ASSESSOR.

G. P. CUMMINGS.

Democratic Nominee.

For County Superintendent of Schools.

E. W. LINDSAY.

Democratic Nominee.

For Judge of the Superior Court.

N. C. COLDWELL.

Democratic Nominee.

FOR COUNTY CLERK.

W. O. MILES.

Democratic Nominee.

FOR SHERIFF.

R. D. CHITTENDEN.

Democratic Nominee.

For Constable of the Third Township.

JOHN W. DUMAS.

Democratic Nominee.

FOR TAX COLLECTOR.

S. R. LA RUE.

Democratic Nominee.

IOWA GRAIN TRADE WAS A MONOPOLY

Startling Testimony Brought Out at the Hearing By Commerce Commission.

DES MOINES, Ia., Oct. 26.—C. G. Messerole, at the afternoon session of the Interstate Commerce commission, directly charged that the Iowa Grain Dealers' association formed a pool to control business in Iowa and boycotted him when he refused to join in. He is secretary of the Co-operative Farmers' association.

J. T. Hiland, third vice-president of the Chicago, Milwaukee & St. Paul Railway company, spent the entire forenoon on the witness stand and the questions put to him and the responses by him were mostly as to the relations of the Milwaukee to the Simonds-Shields Grain company of Kansas City.

The testimony brought out the fact that Shields is employed as superintendent or manager of the elevator at Kansas City at a salary of $3000 a year and that as a member of the company he is taken into consultation in matters of rates. Hiland sought to show that Shields was not favored above other shippers but admitted that it was the policy of the road to consult and notify by wire large shippers of all raw material of changes in rates, though he thought the smaller shippers got the information about as quick through the newspapers.

Hiland testified that the change from leasing the Kansas City elevator to the Simont-Shields Grain company when they allowed the company one and a fourth cents a hundred for handling grain to employing Shields as manager was made at the instigation of the law department of the road, which thought they would be more nearly conforming to the law and that now the Simonds-Shields company ships from 75 to 90 per cent of all the grain going through the elevator.

Hiland was asked to explain the withdrawal of the export rate on corn a year ago and the withdrawal of the special rate on wheat in August, and in the responses it was brought out each time that Shields knew of the charges.

RUNNING FIGHT WITH BANK ROBBING GANG

ST. LOUIS, Oct. 26.—A special to the Republic from Odin, Ill., says:

The Bank of Odin was dynamited and looted by a gang of safe robbers at an early hour this morning. The report of the explosion attracted a crowd of citizens to the scene and a running fight ensued, in which more than thirty shots were fired. The bandits escaped with all their booty, the amount of which is not known.

Edward Parks, night telephone operator, was the first man on the scene after the explosion. When he heard the report he ran from his office toward the bank. He was halted on the way by the lookout of the robbers, who fired at him. Parks emptied his revolver at the robbers and ran back to his office. By this time Robert Lockhart, night station agent of the Baltimore & Ohio, Jacob Albert, telegraph operator, and a half-dozen others arrived and opened fire on the robbers. None of the citizens who engaged in the battle was hurt. It is not known whether any of the robbers was wounded. According to those in the fight, there were three or four robbers in the party.

BRYAN CONTINUED CAMPAIGN IN OHIO

ORVILLE, Ohio, Oct. 26.—W. J. Bryan was greeted here by a large number of people. He discussed the tariff and other leading questions. He spoke for fifteen minutes, congratulating the Independent Republicans for electing Pattison to the governorship of Ohio, and advised them to help elect a Democratic congress to uphold President Roosevelt and his policy.

MILLERSBURG, Ohio, Oct. 26.—W. J. Bryan began the second day of his speech-making tour of Ohio here today, delivering an eloquent address to an audience of several thousand people. Bryan spoke of the tariff, of taxation and of the trusts.

GASOLINE LAUNCH REPORTED RUN DOWN IN WRANGEL NARROWS

SEATTLE, Oct. 26.—Several persons are believed to have been drowned as a result of a collision in Wrangel narrows on the morning of October 22d between the Canadian steamer Princess Beatrice and a gasoline launch. The Beatrice was en route to Vancouver from Skagway, when it is reported she rammed the small craft, sending it to the bottom. The City of Seattle was following the Beatrice and the officers of the vessel report that the Beatrice turned back in an effort to locate the launch and its occupants but it had disappeared from sight.

How to Cure a Cold.

The question of how to cure a cold without unnecessary loss of time is one in which we are all more or less interested, for the quicker a cold is gotten rid of the less the danger of pneumonia and other serious diseases. Mr. B. W. L. Hall of Waverly, Va., has used Chamberlain's Cough Remedy for years and says: "I firmly believe Chamberlain's Cough Remedy to be absolutely the best preparation on the market for colds. I have recommended it to my friends and they all agree with me." For sale by all druggists.

DENTISTS

DR. PRATHER, DENTIST—Office over postoffice. Phone Main 953.

FARMERS' NATIONAL BANK OF FRESNO.

U. S. Depositary.

Paid up Capital $150,000
Surplus and Undivided Profits.. 170,000

Alfred Kutner ....President
E. E. Manheim....Vice. Pres. and Mgr.
Walter Shoemaker ....Cashier
G. A. Middleton......Assistant Cashier

Safe Deposit Boxes for Rent.

FRESNO NATIONAL BANK.

(Opposite the Postoffice.)
Paid up capital..................$200,000
Surplus and undivided profits.. 90,000

Thomas W. Patterson, president; W. F. McVey, vice president; Dan Brown, Jr., cashier; Am. S. Hayes, assistant cashier.

THE FIRST NATIONAL BANK OF FRESNO, Fresno, California.

Capital Paid Up $100,000.00
Surplus and Profits 380,000.00

Safe Deposit Boxes for Rent. United States Depositary.

For County Superintendent of Schools,

G. N. FREMAN
(Incumbent.)

Republican Nominee.

FRENCH CABINET AND THE CATHOLIC CHURCH

New Program Includes Plan to Compel Rebellious Clergy to Accept the Law.

PARIS, Oct. 26.—The cabinet has reached a decision regarding the application of the law requiring the separation of church and state, by which the property and revenues of the churches, in the event of the clergy persisting in their present rebellious attitude, will be sequestered December 11th, but the churches themselves will remain open for public worship under the law of assembly of 1881 during the ensuing year before the law goes finally into effect. In the meantime, should the clergy refuse to yield, a ministerial declaration will be issued indicating very clearly the intention of the cabinet to ask parliament for special legislation to meet the situation. The nature of the measures contemplated, however, will not be disclosed, although it is announced that they have been agreed upon. In the meantime, some newspapers declare that the council of state after consideration of the question of what constitutes a legal association under the law, is prepared to render a decision that only associations formed with the consent of the former church wardens and parish priests are legally entitled to take over church property, those formed by outsiders having no previous connection with the church wardens or parish priests, being irregular.

If this proves to be correct, the decision will give an impetus to schism, as of all the associations thus far constituted but two have the concurrence of both the parish priest and church wardens, and these have been formally interdicted by the bishops.

A REAL "FAGIN" AND AN "ARTFUL DODGER"

NEW YORK, Oct. 26.—When Hyman Grossman, a 15-year old lad, was arraigned in the children's court yesterday on a charge of picking pockets, he not only admitted the charge, but swore that a man had taught him to steal and sent him out every morning to look for victims. The boy said his parents were dead and that he lived with Harry Stein and the latter's wife.

"Does Stein know that you steal?" asked Justice Zeller.

"He's the one who put me up to it and taught me," replied the boy.

The youngster then went on to tell how Stein instructed him for weeks in the art of picking pockets before he sent him out. He said he had to practice for hours every day on Stein and his wife, relieving them of wallets, pocketbooks, watches, and jewelry until he became so adept that he could rob them without their knowledge. If he did the job in a clumsy fashion, Stein would beat him.

Stein, who was in court, was placed under arrest. The detectives later searched his house and found a quantity of stolen goods.

PENNSYLVANIA STATE CAPITAL EXTRAVAGANCE

State Treasurer Berry Will Recommend Criminal Proceedings Against the Board.

HARRISBURG, Pa., Oct. 26.—State Treasurer Berry said today that he would recommend to Attorney General Carson that criminal proceedings be instituted against the members of the board of public grounds and buildings who contracted for the furnishing and equipping of the new state capitol, which cost the State $13,000,000. Berry is preparing a letter to the attorney general which he expects to have ready to forward on Monday. Berry claims that the board exceeded its legal authority in contracting for nearly $9,000,000 of work on the building.

The treasurer says he will reply later to Governor Pennypacker's letter of yesterday.

FRIENDS CONFERENCE PROPOSES TO UNIFY ITS MISSIONARY WORK

RICHMOND, Ind., Oct. 26.—A definite plan for the unification of its foreign mission work was adopted at the closing session of the American Friends conference here today. The plan will go before the various yearly meetings in America, as it is optional with them to adopt it. It contemplates doing away with the Friends African Industrial Mission Board, the work of the board to be absorbed by the central body.

GRAIN HANDLERS' STRIKE AT PORTLAND, OREGON IS FINALLY SETTLED.

PORTLAND, Ore., Oct. 26.—W. J. Burns, as president of Balfour, Guthrie & Co., in the Northwest, affixed his signature to the agreement between the exporters and grain handlers shortly before noon today, thus completing the contract. Today all exporting firms on the water front are on the fair list. Loading operations on grain ships will be in full blast by Monday.

STRIKE OF CHAUFFEURS ON NEW YORK'S CABS IS QUICKLY SPREADING

NEW YORK, Oct. 26.—The strike of chauffeurs employed by the New York Transportation company, which begun yesterday at the company's main garage, spread today to one of the company's sub-stations in Sixty-sixth street. Ninety of the 120 chauffeurs employed at the sub-station joined the 300 strikers. Thirty of the sub-stations men remained at work and as they took their cabs from the garage each cab was accompanied by an officer. The men are striking for an increase in wages and regular hours of labor.

MINISTER'S SON HELD FOR BURGLARY PLEADS DRUNKENNESS

SAN DIEGO, Oct. 26.—F. H. Pierce, son of a Presbyterian minister of San Bernardino, has been held to answer the charge of burglary for having stolen a plumber's torch and other things from the Home Telephone building on Sunday last. He admitted taking the things but declared that he was called to the building to converse with his father over the long distance telephone. He declared that he had been drinking and took the tools without knowing why he did it. The prosecution avers that he entered the store room by means of a pass key.

PRESIDENT CASSATT OF PENNSYLVANIA ROAD IS GAINING STRENGTH

PHILADELPHIA, Oct. 26.—An official of the Pennsylvania railroad today denied the statement published this morning that inspection trip of the company's directors fixed for today had been postponed on account of President Cassatt's health. The story is denounced as being without any foundation. Cassatt is steadily improving and is at his office daily. The postponement of the directors' trip, it is said, is due entirely to the inability of many of the members of the board of directors to attend on account of other business engagements.

ST. PAUL, Minn., Oct. 26.—A special to the Dispatch from Bristol, S. D., says two farm hands whose names are not known were murdered at least ten days ago. Their bodies were discovered late yesterday in a hay loft one mile northeast of this town. The indications are that the murder was committed while the men were asleep.

THRILLING STORY OF THE FLORIDA STORM

Six Men Were Rescued from Burning Houseboat and One Committed Suicide.

NEW YORK, Oct. 26.—A thrilling story of the rescue of half a dozen men in the recent storm off the Florida keys and the subsequent suicide of a captain, was related by Captain Rudolph Rubelli of the Standard Oil company's steamer Captain A. M. Lucas, which arrived here today, after the most tempestuous voyage of her career.

The rescued men were fishermen whose houseboat had been swept to sea by the gale. The plight of the fishermen was called to the attention of a watchman on the Lucas during the height of the storm by a signal fire which they were burning on top of their houseboat. Before assistance could be sent the signal fire had spread to the houseboat. The steamer was run alongside the burning houseboat and the men were rescued.

On Oct. 20th the sea quieted and the trip was continued without incident until Tuesday. Then Captain Albert Nelson, whose home is in Brooklyn, suddenly jumped up from the dinner table, ran to the rail and jumped into the sea. His mind, it was said, had become deranged. A boat searched the sea for some time, but no trace of Nelson was found.

CHINESE ARMY HAS WIRELESS TELEGRAPHY

One of the Features of Autumn Maneuvers Which Are Praised By Experts.

CHANGTFU, Oct. 26.—A notable feature of the autumn maneuvers of the Chinese imperial army, which ended yesterday, has been portable wireless telegraphy apparatus, carried upon light wagons and so adjusted that it can be erected in less than thirty minutes. The stations were operated by Chinese officers of the telegraph corps.

The maneuvers ended with victory for the northern army. At a village five miles south of Changtfu this army succeeded in checking the advance of the southern army. The program began with cavalry operations, followed Wednesday by artillery practice. All arms displayed excellent discipline. Experienced military observers are of the opinion that, with the exception of certain minor defects and making allowance for the fact that the operations were an experiment, the maneuvers were almost equal to those conducted in Europe.

The maneuvers cost $500,000.

CLEVELAND'S STREET CAR SITUATION IS ACUTE BY ACTION OF CITY.

CLEVELAND, Oct. 26.—The street car situation in this city assumed an acute phase today, when the police, acting under instruction from the city hall, suddenly stopped the operation of the cars of the Cleveland Electric Railway company and suburban lines on Erie street between Prospect street and Central avenue. The action was taken, it is stated, because it is held that the franchise of the Cleveland Electric railway on Erie street has expired.

Big Shipment of Birds.

NEW YORK, Oct. 26.—On the steamer Graf Waldersee, which arrived yesterday was one of the largest importations of feathered live freight that ever came to this port. According to the ship's purser there were 350,000 birds in the lot and they kept the region about the after hold lively all the way from Hamburg to Hoboken. Japanese singing birds and parrots made up part of the number, but the greater portion were canaries.

Famous Cancer Expert Dead.

UTICA, N. Y., Oct. 26.—Dr. Charles P. Russell, known throughout the country as an authority on dermatology and the treatment of cancer, died here today of pneumonia.

LOCAL MARKETS

FRUITS AND VEGETABLES.

Lemons—30c per dozen.
Apples—3@5c lb.
Bananas—25@35c doz.
Potatoes—2@2½c.
Pineapples—40@60c.
String Beans 7½c lb.
Green Peas—10c per lb.
Cucumbers—3 for 5c.
Green Peppers—10c lb.
Tomatoes—3@5c per lb.
Radishes—2 bunches 5c.
Cabbage—2½c per lb.
Horse Radish—15c per lb.
Onions—2½c per lb.
Turnips—2½c per bunch.
Parsnips—2½c per bunch.
Cauliflower—10@15c head.
Lettuce—3 for 10c.
Carrots—2½c per bunch.
Lima Beans—10c lb.
Egg Plant—2 for 5c.
Cranberries—2 qts. 25c.
Sprouts—lb., 10c.

Poultry.

Chickens—Broilers, dressed, 35@40c. per lb.; alive, 30c per lb.
Chickens—Fryers, dressed, 35c per lb.; alive, 30c per lb.
Chickens—Dressed hen, 30c per lb.; alive hen, 20@25c per lb.
Turkeys—Dressed, 25c per lb.; alive, 23c per lb.

GRAIN.

Wheat—$1.25 and $1.65.
Barley—80@85c; 21@22 ton.
Egyptian Corn—$1.35 per 100; ton, $25.00
Corn—$2.00.

MILLSTUFFS.

Fresno Flour—$1.30@$1.35.
Waweah Flour—$1.40.
A 1 Flour—$1.45.
Crown Flour—$1.40.
Middlings—$1.45.
Bran—95c per sack; $25 per ton.
Wheat—$2.25 per sack; $27 and $28 per ton.
Corn Meal—35c per 10-lb. sack.
Graham Meal—35c per 10-lb. sack.
Whole Wheat Flour—35c per 10-lb. sack.
Cracked Wheat—35c per 10-lb. sack.
Oat Meal—40c per 10-lb. sack.
Rye Meal—35c per 10-lb. sack.

BUTTER AND EGGS.

Creamery—75c per roll.
Dairy—50c per roll.
Eggs—35c per doz.

FRESH MEATS.

Beef Steak—10@18c; roast 10@15c.
Mutton—10@15c per lb.
Lamb—12½@20c per pound.
Pork—12 @20c.
Veal—10@20c.
Lard—15c per pound

DRESSED STOCK.

Steer—5½c.
Veal—7@8c per pound.
Mutton—8 to 9c.

FUEL.

Pine Blocks—$3 load.
Oak Wood—$7.50 cord.
Coal—$14 ton.

Lest We

forget—Baby is restless, can't sleep at night, won't eat, cries spasmodically. A bottle of White's Cream Vermifuge never fails to cure. Every mother should give her baby White's Cream Vermifuge. So many times when the baby is pale and fretful the mother does not know what to do. A bottle of this medicine would bring color to his cheeks and laughter to his eyes. Give it a trial. Sold by Geo. H. Monroe.

Notice of Public Work

Notice is hereby given that on Tuesday, the 4th day of September, 1906, the Board of Trustees of the City of Fresno, State of California, did at its meeting on said day adopt a resolution of intention—No. 499—to order the following public work to be done in said city, to-wit:

RESOLUTION OF INTENTION NO. 499.

RESOLVED, by the Board of Trustees of the City of Fresno, in the County of Fresno, State of California.

FIRST.—That it is the intention of said Board of Trustees to order the following public work to be done in the said City of Fresno, to-wit:

A. The opening and extending of Fisher street as the same now runs through and exists in Fisher's Second Addition in a straight line through and over lot 5 of block 3 of the Villa Homestead Tract.

That the land which is by said Board of Trustees deemed necessary to be taken therefor, and which said Board intends to take therefor is situated in the City of Fresno, County of Fresno, State of California, and particularly described as follows, to-wit:

Beginning at the southeast corner of Block "E" of Fisher's Second Addition; thence southerly along the produced westerly line of Fisher Street as the same now runs through and exists in said Fisher's Second Addition, southerly 271.2 feet more or less to the northerly line of Alice street produced; thence at right angles easterly 60 feet; thence at right angles therefrom northerly 271.2 feet more or less to the southwesterly corner of block "F" of Fisher's Second Addition, and thence at right angles westerly 60 feet to the point of beginning. Being that part of lot 5 in block 3 of the Villa Homestead Tract, included within the easterly and westerly boundary lines of said Fisher street as the same now exists in Fisher's Second Addition produced and extended in a straight line through and over said lot 5 in block 3 of the Villa Homestead Tract, being a rectangular strip of land 60 feet more or less by 271.2 feet more or less.

B. The opening and extending of Poplar avenue as the same now runs through and exists in the Terry Tract in a straight line through and over block six (6) of Central Addition to Fresno City.

That the land which is by said Board of Trustees deemed necessary to be taken therefor, and which said Board intends to take therefor, is situated in the City of Fresno, County of Fresno, State of California, and particularly described as follows, to-wit:

Commencing at a point on the southerly boundary line of Block "6" of said Central Addition 55 feet easterly from the westerly boundary of lot eleven (11) of said block 6 of Central Addition; running thence easterly along the southerly line of said block 60 feet; thence at right angles 133 feet more or less to the northerly boundary line of said block; thence westerly along the northerly boundary line of said block 60 feet; thence at right angles southerly to the point of beginning 133 feet more or less, being lot 10, and those portions of lots 11 and 9 of said block 6 included within the easterly and westerly boundary lines of said Poplar avenue as the same now exists in the Terry Tract, prolonged and extended in a straight line through and over said block 6 of Central Addition, being a rectangular strip of land 60 feet more or less by 133 feet more or less.

C. The opening and extending of Alice street, as the same now runs through and exists in the City of Fresno through and over Banta's Addition, Irvington's Addition, Irvington's Second Addition, and lot 5 of block 3 of the Villa Homestead Tract; foregoing description has reference to and is described and delineated according to the map or maps and the supplemental map or maps of said Additions and of the town (now said City) of Fresno on file and of record in the office of the County Recorder of the County of Fresno, State of California.

That the land which is by said Board of Trustees deemed necessary to be taken therefor and which said Board intends to take therefor is situated in the City of Fresno, County of Fresno, State of California, and particularly described as follows, to-wit:

Commencing at a point on the southerly boundary line of lot 5 in block 3 of Villa Homestead Tract, 30 feet east of the southwest corner of said lot 5; thence easterly along the southerly boundary line of said lot 5,000 feet more or less to the southeast corner of said lot 5; thence northerly at right angles 60 feet; thence at right angles westerly 600 feet more or less to a point 30 feet east of the westerly boundary line of said lot 5; thence at right angles southerly 60 feet to the point of beginning, being a rectangular piece of land 600 feet more or less by 60 feet.

Also all of lots 1, 2, 37 and 38 of block 1, and all of lots 1, 2, 37 and 38 in block 2, in Irvington's Second Addition.

Also all of lots 30, 31, 32 and 33 of Irvington's Addition; also all of lots 13 and 14, block 1, in Banta's Addition.

D. The opening of Monterey street as the same now exists in the City of Fresno through and across the Southern Pacific Railroad Reservation in Fresno City.

That the land which is by said Board of Trustees deemed necessary to be taken therefor and which said Board intends to take therefor is situated in the City of Fresno, County of Fresno, State of California, and particularly described as follows, towit:

Commencing at the northwest corner of block 211, thence westerly on the produced southerly line of Monterey street, 100 feet more or less to the easterly line of block "AA"; thence at right angles northerly 100 feet; thence at right angles easterly 100 feet more or less; thence at right angles southerly 100 feet to the point of beginning, being a strip of land 100 feet more or less by 100 feet.

E. The opening and extending of Silvia street fifty feet in width from the westerly line of Blackstone avenue westerly to the easterly line of Calaveras avenue.

That the land which is by said Board of Trustees deemed necessary to be taken, and which said Board intends to take therefor, is situated in the City of Fresno, County of Fresno, State of California, and particularly described as follows, towit:

Beginning at a point on the westerly line of Blackstone avenue at the northerly boundary line of fractional block 131, thence westerly along the said northerly boundary line of fractional block 131 and 120, a distance of 323.9 feet to the easterly line of Calaveras avenue; thence northerly along the easterly line of Calaveras avenue 50 feet; thence easterly 323.9 feet to a point on the westerly line of Blackstone avenue, 50 feet north of the northerly boundary line of fractional block 131; thence southerly along the westerly line of Blackstone avenue, 50 feet to the point of commencement.

F. The opening and widening of Monroe avenue as the same now runs through and exists in the City of Fresno, in a straight line through and over block one Hill's Addition to Fresno City, and across lot 5 of block 6 of the Villa Homestead Tract.

That the land which is by said Board of Trustees deemed necessary to be taken therefor, and which said Board intends to take therefor, is situated in the City of Fresno, County of Fresno, State of California, and particularly described as follows, to-wit:

Commencing at the southwest corner of lot 24 of block 1 of Hill's Addition, thence southerly along the westerly line of Hill's Addition 30 feet; thence at right angles therefrom easterly across Hill's Addition 600 feet more or less to a point on the westerly line of Fresno street, 25.3 feet south of the northeast corner of lot 48 of block 1 of Hill's Addition; thence at right angles therefrom northerly along the westerly line of Fresno street 60 feet, thence at right angles westerly 600 feet more or less to the easterly line of Thesta street; thence at right angles southerly, 30 feet to the point of beginning, being a strip of land 600 feet more or less by 60 feet more or less, in Hill's Addition to the City of Fresno; also

Beginning at the southwest corner of lot 5, block 6, of the Villa Homestead Tract, thence easterly 600 feet more or less to the southeast corner of said lot 5; thence at right angles northerly 30 feet; thence at right angles westerly 600 feet more or less to the westerly boundary line of said lot 5, thence at right angles southerly along the westerly boundary line of said lot 5, 30 feet to the point of beginning, being a strip of land 600 feet more or less by 30 feet more or less.

G. The opening and widening of Mariposa street through and across lot 5, block 3, of the Villa Homestead Tract; through and over blocks 1 and 2 of the Hartley Addition to Fresno City, through and over lot 5 of block 6 of the Villa Homestead Tract and through and over lots 7 and 8 of block 6 of the Villa Homestead Tract.

That the land which is by said Board of Trustees deemed necessary to be taken therefor and which said Board intends to take therefor is situated in the City of Fresno, County of Fresno, State of California, and particularly described as follows, towit:

Commencing at the southwest corner of lot 5 block 3 of said Villa Homestead Tract, thence easterly along the southerly boundary line of said lot 5, 30 feet; thence at right angles therefrom northerly 331.2 feet more or less to the northerly boundary line of said lot and block; thence at the right angles westerly 30 feet to the northwesterly corner of said lot 5; thence at right angles southerly along the westerly boundary line of said lot 5 331.2 feet more or less to the point of beginning, being a rectangular strip of land 30 feet more or less by 331.2 feet more or less; also

Lots 26 and 42 of block 1, and lots 21 and 22 of block 2 of the Hartley Addition; also

Commencing at the southeast corner of lot 5 block 6 of the Villa Homestead Tract, thence westerly along the southerly boundary line of said lot 5, 30 feet; thence at right angles northerly 330 feet more or less to the northerly boundary line of said lot 5; thence at right angles easterly 30 feet to the northeast corner of said lot 5; thence at right angles southerly along the easterly boundary line of said lot 5, 330 feet more or less to the point of beginning, being a rectangular strip of land 30 feet more or less by 330 feet more or less; also

Commencing at the southwest corner of lot 7 of block 6 of the Villa Homestead Tract, thence easterly along the southerly boundary line of said lot 7, 30 feet; thence at right angles northerly 299 feet more or less to the northerly line of said lot 7, 30 feet east of the northwest corner of said lot 7; thence at right angles westerly 60 feet to a point 30 feet west of the northeast corner of lot 8; thence southerly at right angles 299 feet more or less to the southerly line of said lot 8; thence easterly 30 feet to the point of beginning, being a strip of land 60 feet wide by 299 feet long more or less.

H. The opening and extending of McKenzie avenue from the westerly line of Glenn avenue westerly to the easterly line of Froelich avenue.

That the land which is by said Board of Trustees deemed necessary to be taken therefor and which said Board intends to take therefor, is situated in the City of Fresno, County of Fresno, State of California, and particularly described as follows, to-wit:

Commencing at the easterly boundary line of lot 19, 78.2 feet north of the southeast corner of said lot 19, of Griffith's Villa Addition, on the produced southerly line of McKenzie avenue, thence westerly along the produced southerly line of McKenzie avenue 216 feet to the alley line, 78.2 feet north of the southwest corner of said lot 19, thence northerly along said alley line 60 feet, thence easterly along the produced northerly line of McKenzie avenue 216 feet to the westerly line of Glenn avenue thence southerly along the westerly line of Glenn avenue 60 feet to the point of beginning.

Also all of lots 51 and 52, in block 1, of Yosemite Addition.

Also the land in block 4 of Yosemite Addition described as follows: Commencing at a point on the easterly boundary line of lot 11, block 4 of Yosemite Addition, 14.0 feet south of the northeast corner of said lot 11, thence westerly on the produced southerly line of McKenzie avenue 124 feet to the alley line; thence north 60 feet along said alley line; thence easterly 124 feet to the easterly line of lot 9; thence southerly along the westerly line of San Pablo avenue 60 feet to the point of beginning.

Also beginning on the easterly line of Poplar avenue 14.1 feet south of the northwest corner of lot 14 in block 4 of Yosemite addition, thence east on the produced line of McKenzie avenue 125.5 feet to the alley line, thence north 60 feet along said alley line, thence westerly on the produced northerly line of McKenzie avenue 125.5 feet to the westerly line of lot 16, 20.3 feet north of the southwest corner of said lot 16; thence southerly along the easterly line of Poplar avenue 60 feet to the point of beginning; also the land in the Terry Tract described as follows:

Commencing at a point on the easterly line of lot 1 in block 7 of the Terry Tract, 15 feet south of the northeast corner of said lot 1, thence westerly along the produced southerly line of McKenzie avenue 246.4 feet to the easterly line of Park avenue, 16 feet south of the northwest corner of said lot 1; thence north along the east line of Park avenue 60 feet, thence easterly 246.4 feet to the westerly line of Poplar avenue, 45 feet north of the southeast corner of lot 2; thence southerly along the westerly line of Poplar avenue 60 feet to the point of beginning;

Also the land in block "D" of Elm Grove Addition described as follows: Beginning on the westerly line of Park avenue 21.2 feet south of the northeast corner of lot 3 in block "D" of Elm Grove Addition, thence westerly on the produced southerly line of McKenzie avenue 172 feet to the easterly line of Froelich avenue, 20.65 feet south of the northwest corner of said lot 3; thence northerly along the easterly line of Froelich avenue 60 feet to a point 15.65 feet north of the southwest corner of lot 1 in block "D" of Elm Grove Addition, thence easterly 172 feet to a point 15.3 feet north of the southeast corner of said lot 1, thence southerly along the westerly line of Park avenue 60 feet to the point of beginning.

I. The opening and extending of Howard street, as it now exists in the City of Fresno, from the southerly line of block "B" of Hill's Addition, through and across said block "B" to the produced southerly line of Davis street.

That the land which is by said Board of Trustees deemed necessary to be taken therefor, and which said Board intends to take therefor, is situated in the City of Fresno, County of Fresno, State of California, and is particularly described as follows, to-wit:

Commencing at the southeast corner of lot 12 in block "B" of Hill's Addition, thence easterly on the southerly line of block "B" 6 feet 2 inches to the easterly line of Howard street, thence northerly along the produced line of Howard street 135.2 feet to a point on the southerly line of Davis street, 6 feet 2 inches east of the northeast corner of lot 12; thence westerly along the southerly line of Davis street 60 feet to a point 3 feet 10 inches west of the northwest corner of lot 13; thence southerly along the produced westerly line of Howard street 135.2 feet to a point on the southerly line of block "B" 3 feet 10 inches west of the southwest corner of lot 13; thence easterly along the southerly line of block "B" 53 feet 10 inches to the southeast corner of lot 12, and the point of commencement.

J. The opening and extending of Wagner avenue as the same now runs through and exists in Griffith's Second Addition in a straight line through and over block one (1) of Central Addition to Fresno City.

That the land which is by said Board of Trustees deemed necessary to be taken therefor, and which said Board of Trustees intends to take therefor, is situated in the City of Fresno, State of California, and particularly described as follows, to-wit:

Commencing at a point on the north boundary line of block one (1) of said Central Addition, 70 feet westerly from the point of intersection of said northerly boundary line with the easterly line of said block; running thence westerly along and upon said northerly boundary line 61 feet, thence at right angles therefrom 133 feet more or less to the southerly boundary line of said block; thence easterly along and upon the southerly boundary line of said block 61 feet, thence at right angles northerly 133 feet more or less to the point of beginning, being lots 4 and 5 and those portions of lots 3 and 6 included within the easterly and westerly boundary lines of said Wagner avenue as the same now exists in Griffith's Second Addition, produced and extended in a straight line through and over said block one (1) of Central Addition, being a rectangular strip of land 61 feet more or less by 133 feet more or less.

K. The opening and extending of Yosemite avenue as the same now runs through and exists in Griffith's Addition, in a straight line through and over block (3) of Central Addition to Fresno City.

That the land which is by said Board of Trustees deemed necessary to be taken therefor, and which said Board intends to take therefor, is situated in the City of Fresno, County of Fresno, State of California, and particularly described as follows, to-wit:

Commencing at a point on the north line of block three (3) of said Central Addition, 596.65 feet easterly from the point of intersection of said northerly boundary line with the westerly boundary line of block two (2) running thence easterly along said northerly boundary line 60 feet, thence at right angles therefrom southerly 133 feet more or less to the southerly boundary line of said block thence westerly along the southerly line of said block 60 feet; thence at right angles therefrom 133 feet more or less to the point of beginning, being lots 15, and those portions of lots 14 and 16 included within the easterly and westerly bundary lines of said Yosemite avenue as the same now exists in Griffith's Addition produced and extended in a straight line through and over said block (3) of said Central Addition, being a rectangular strip of land 60 feet more or less by 133 feet more or less.

L. The opening and extending of Coast avenue as the same now runs through and exists in Griffith's Addition and Griffith's Second Addition in a straight line through and over block two (2) of Central Addition to Fresno City.

That the land which is by said Board of Trustees deemed necessary to be taken therefor, and which said Board intends to take therefor, is situated in the City of Fresno, County of Fresno, State of California, and particularly described as follows, to-wit:

Commencing at a point on the north boundary line of block two (2) of said Central Addition, 211 feet easterly from the point of intersection of said northerly boundary line with the westerly boundary line of said block; running thence easterly along said northerly boundary line 60 feet; thence at right angles southerly 133 feet, more or less to the southerly boundary line of said block; thence westerly along the southerly boundary line of said block 60 feet; thence at right angles therefrom 133 feet to the point of beginning, being lot 9 and those portions of lots 8 and 10 included within the easterly and westerly boundary lines of said Coast avenue, as the same now exists between Griffith's Addition and Griffith's Second Addition, prolonged and extended in a straight line through and over said block two (2) of said Central Addition; being a rectangular piece of land 60 feet more or less by 133 feet more or less.

SECOND. That the district of lands hereby established and by this resolution declared to be affected and benefited by said work or improvement is the whole of the said City of Fresno; and the whole taxable property of the said City of Fresno shall be assessed to pay the damages, costs, and expenses thereof, excepting from said property, however, the lands described in this resolution as the land to be taken for said work of improvement, and also all public parks, streets, alleys and places in the said City of Fresno.

THIRD. By this resolution this Board does hereby determine and deem it proper, that the boundary of the district to be affected and benefited by such public work or improvement, is the whole city of Fresno, and for that reason all of the taxable property in the City of Fresno should be assessed to pay the damages, costs and expenses of such public work or improvement.

For further particulars of said work, reference is hereby made to said resolution on file in the office of the City Clerk.

W. H. SPENCER,
Superintendent of Streets of the City of Fresno.

Delinquent Notice.

Office Crescent Canal Company.

Location and principal place of business, Wheatville, Fresno County, California.

Notice:—There is delinquent upon the following described stock on account of Assessment No. 38, levied on the 11th day of September, 1906, the several amounts set opposite the names of the respective shareholders, as follows:

Shareholders.	No. Cert.	No. Shares.	Amt.
J. A. Phipps.....	47	1	$50.00
H. G. Thurston...	110	7-16	$21.87

And in accordance with law and an order of the Board of Directors made on the 11th day of September, 1906, so many shares of each parcel of said stock as is necessary will be sold at public auction at the office of the company, at Wheatville, Fresno County, California, on the 12th day of November, 1906, at 1 o'clock p. m., to pay the delinquent assessment, together with cost of advertising and expense of sale.

C. C. GOODELL, Secretary.

Notice to Creditors.

In the Superior Court of the County of Fresno, State of California. In the matter of the estate of Julia Kreyenhagen, deceased.

Notice is hereby given by the undersigned executors of the last will and testament of Julia Kreyenhagen, deceased, to the creditors of and all persons having claims against the said deceased, to exhibit them with the necessary vouchers, within ten months after the first publication of this notice, to the said executors at the office of M. K. Harris, in Room 9, Fiske Building, in the City of Fresno, State of California, the same being the place for the transaction of the business in the said estate in the County of Fresno, State of California.

EMIL KREYENHAGEN,
CHARLES KREYENHAGEN,
Executors of the last will and testament of Julia Kreyenhagen, deceased.
Dated October 8, 1906.

Notice to Creditors.

In the Superior Court of the County of Fresno, State of California.

In the Matter of the Estate of Edward Schulz, Deceased. No. 2127. Dept. I.

Notice is hereby given by the undersigned, Elizabeth Haase, executrix of the estate of Edward Schulz, deceased, to the creditors and all persons having claims against said deceased, to exhibit them with the necessary vouchers within four months after the first publication of this notice to said executrix, at the office of Snow and Freman, in Rooms 212-215 of the Forsyth Building, on the corner of "J" and Tulare streets, in the City of Fresno, County of Fresno, State of California, the same being the place for the transaction of the business of said estate, in the County of Fresno, State of California.

Dated this 4th day of October, 1906.
ELIZABETH HAASE,
Executrix of Said Estate.
SNOW AND FREMAN, Attorneys for Said Executrix.

Date of first publication, October 4, 1906.

As a Special Sale for this week we are selling
3-YEAR-OLD SONOMA CLARET
At 60c Per Gallon

ALBERT BRONGE
The Wine and Liquor Merchant
Free Delivery Within the City Limits.
1117-19 I Street. Telephone Main 536

C. M. Shannon, Pres. H. V. Joyaux, Sec'y. J. L. Beall, Vice Pres.
FRESNO UNDERTAKING CO.
Calls Answered Day and Night.
Lady Assistant.
2033 Fresno St. Phone Main 160.

Telephone Main 39
STEPHENS & BEAN
Undertakers
1141 I STREET FRESNO, CAL.
Coroner's Office Lady Asst.
ALWAYS OPEN.

FROM THE WORLD'S GREAT FASHION CENTER

Catherine Talbot Writes Authoritatively of Changes and Developments as They Occur --- Another Phase of the French Corset Question

PARIS, Oct. 6.—At this moment we are engaged in a deeply interesting discussion over here in Paris. Are we to have a masculine outline of figure this winter or a feminine? In other words, are we to be artistically draped by the dressmaker or molded by equally clever tailors? The armies are drawn up and the battle is already on, and it remains to be seen which side will win. I have a feeling—one of those womanly intuitions that are a "sure thing"—that there will be a compromise and that we shall this season be both masculine and feminine in the affair of outline. We shall certainly wear tailor made jackets falling into the figure without being tight fitting, in the true masculine fashion, but we shall also in the afternoons and evenings be intensely feminine in the matter of fussy frills and trailing draperies.

* *

There is one thing the modes absolutely demand, and that is a good fitting corset. One of your leading American papers recently had an article on "Modern French Corsets," in which it was stated that straight fronted corsets distorted the figure and were injurious to health. The first and last word on the subject of the straight fronted corset is that it must be fitted as carefully as a dress bodice, and it must be properly worn.

I have often heard women declare that these corsets were uncomfortable and even painful if worn for a length of time. The answer to a complaint of this kind is very simple. "Your corset does not fit properly or you do not know how to put it on." I am dwelling on the subject of French corsets in this letter because since the American article was published a good many women have taken fright and announced their intention of returning to the old styles. This would be a real pity, as a well made straight front corset is capable of working miracles. It can make a stout figure look slender and well set up without causing the slightest inconvenience, and with its help and support the woman who attracts adipose tissue can enjoy life and need not pay attention to her diet.

* *

Having the cause of beauty at heart, I would be sorry to find that a few faddists were able to influence against straight fronts. Undoubtedly they are uncomfortable and even dangerous if not properly arranged and correctly worn, but, when pulled into the right position and then carefully laced they are as comfortable as a ceinture of elastic.

These corsets give the back a particularly good effect, and one of the Frenchwoman's dress secrets is a special regard for those who shall see her from the rear. She watches her shoulder blades. "Let them get fat and you are lost. Let your shoulder blades become stooping and you are ruined," she declares. "Let your shoulder blades grow ungraceful and you might as well give up the beauty quest."

VELVETEEN FROCKS IN MODIFIED EMPIRE EFFECTS.

We are going to have a velvet winter. This is cheerful news for lovers of beauty, because nearly all women look their best in this rich material. Some of the big dressmakers are turning out exquisite models in dark hued velvets with elaborate trimmings of silk braids. There is a splendid crimson of the true port wine shade that is very fashionable and a bronze green that is lovely in its color scheme. Velvet suits in plaid and shot effects and stunning models in stripes are finding favor with the Parisienne who, in the latter design, is faithful to her liking for black and white.

An autocrat of the Rue de la Paix has just turned out a costume of smoke gray velvet with bands of mink on the skirt and bolero and linings of gray blue taffeta. To accompany this costume there is a cloche hat of old rose beaver, with a Lambelle crown of dark gray velvet and a length of black satin ribbon twisted round the crown and tied in a huge bow at the left side. Not a feather, not even an ordinary osprey; nevertheless the hat is perfectly delightful and as chic as possible.

* *

The fancy velveteens are a revelation in themselves, being printed in plaids and stripes of the same colors and character as the finest cloths. Pinkish brown with blue, wines and greens, plum hairlines with blue and all the endless color combinations of cloths are repeated in pile fabrics. A favorite use of the fancy velvet is found in a plain skirt with which is worn a plain cloth coat, harmonizing with the dominating color of the velvet. In the millinery world these fancy velvets are beginning to figure. Soft tan crowned turbans trimmed with feathers show their use to fine advantage in the crowns and shirred brims.

Speaking of plaids, Scotland certainly rules fashion so far this season, and the only thing that seems lacking are bagpipes and bare knees. Marie Stuart caps are to be worn by older women, while the narrow, pointed highlander cap in felt, clan silk and fur, trimmed with a rosette and one long quill, is to be a popular model for everyday wear. To continue the story of plaids, one of the autumn novelties is the tailored suit of plaid flannel. A smart example is built of plaid, having cross lines of dark greens and purples with a touch of red. The skirt is plaited, and the jacket, a long, semi-fitting model, reaches well below the knees. It is lined with dark purple silk—satin being no longer considered correct—and worn over a waistcoat of pearl gray canvas, embroidered on the pockets and down the fronts in a fine design. This combination of dull purple and pale gray is one of the newest ideas, and it gives delightful results, especially when the hat is of a deeper shade of gray than the dress.

* *

Everything here at the gay capital that makes for costume smartness is now labeled "English"—we are so enamored of our British cousins—and I saw at Paquin's an odd combination bearing this magic sign. It was a plaid tweed morning gown worn with a corduroy shooting jacket. This jacket was fashioned along the lines of a Norfolk coat, with a yoke back and front from which the material hung in outward turning plaits. There was no fullness, no droop at the belt, and, by the way, this latter was of narrow patent leather fastened with a harness buckle. The sleeves were plaited and had turned over cuffs. Altogether it was a natty coat for a rather stout woman, if there are any such about nowadays. You know the edict has gone forth this fall, "No hips," so slender we are at all costs. And it doesn't matter in the least if your physician tells you a wasp waist and malnutrition go hand in hand, the waist you must have, "for it's so trim, don't you know."

VELVET GOWNS WITH APPLICATIONS OF PASSEMENTERIE AND BRAID.

An important fashion feature is the change in sleeves, which has come on so gradually that it has hardly been observed except by the initiated. The new effect is chiefly noticeable in tailored garments, where the sleeves are put in plain, like a man's, only a little squarer on the shoulders. They reach a little below three-quarter length, though not quite to the wrist.

Without doubt long sleeves will make their appearance later on in the season, and in their efforts to revive ancient fashions it is to be hoped couturieres will not be tempted to emulate the sleeves of the twelfth century, which were so long that they had to be tied in knots.

There are rumors that we are to say goodby to back buttoning bodices. This is certainly good news for husbands who supply the places of ladies' maids. High collars are also to depart, which is a pleasant piece of information for the girl with a plump neck, but how about she of the scrawny type? In the meanwhile we are reveling in high, straight, transparent collars which are well boned and fit the neck perfectly. These collars are edged with velvet. When I say edging I mean that the edging is made of a wide piping or band. And the lightest of colors are used. Pale blue, cerise, lemon yellow, the lightest of almond green and the deepest capucine are chosen—anything to make the skin look fairer.

* *

It is just these tiny reversions from the summer types that mark the new styles. For instance, one noted dressmaker is introducing the shoulder epaulet on both corsage and jacket. Another couturiere, in direct contradiction, is insisting upon sloping shoulders, which idea is more in keeping with the new pelerine effects that are so smart. The bolero, too, so much admired by la Parisienne and which receives favor from almost every well dressed woman in the world, has been condemned by another house, which has refused to make a bolero on any new models. This goes to prove that variety is certain, but just what style will receive the most attention is a question for the future.

CATHERINE TALBOT.

A Dress Made of Postage Stamps.

At a ball in Bermuda a wonderful dress was worn, in the making of which over 80,000 stamps were used.

Years were spent in collecting the stamps, and three weeks in the making of the dress, which was of the finest muslin. The lady called upon her friends to help her, and the dress was covered with the stamps of all nations. They were not put on anyhow, but in an elaborate design.

On the front of the bodice was an eagle made entirely of brown Columbian stamps. Suspended from the bird's talons was a globe made of very old blue revenue stamps. On each side of the globe was an American flag, having stripes of red and blue stamps. On the back of the bodice was a collection of foreign stamps in the form of a shield, in the center of which was a portrait of Sir George Summers cut from old revenue stamps.

A picture hat, covered with red and blue stamps, was worn with this remarkable dress.

An Expensive Gown.

Mme. Sarah Bernhardt has a gown worth $7,500. Of ivory satin, it is decorated with diamonds and turquoises. Two hundred animals were needed to procure the ermine to line the train. In the skirt is a band of 1,800 turquoises.

JEROME TELLS OF RUSSIANS AS HE KNOWS THEM

[Copyright, 1906, by Jerome K. Jerome.]

I OUGHT to like Russia better than I do if only for the sake of the many good friends I am proud to possess among the Russians. A large square photograph I keep always on my mantelpiece. It helps me to maintain my head at that degree of distention necessary for the performance of all literary work. It presents in the center a neatly written address in excellent English that I frankly confess I am never tired of reading, around which are ranged some hundreds of names I am quite unable to read; but which, in spite of their strange lettering, I know to be the names of good Russian men and women to whom, a year or two ago, the kindly idea occurred to send me a Christmas card, this message of encouragement. The individual Russian is one of the most charming creatures living. If he likes you he does not hesitate to let you know it, not only by every kindly action possible, but by what perhaps is just as useful in this gray old world, by kindly speech. We Anglo-Saxons are apt to pride ourselves upon being undemonstrative.

* *

Max Adler tells a tale of a boy who was sent out by his father to fetch in some wood. The boy took the opportunity of disappearing and did not show his face again beneath the paternal roof for over twenty years. Then one evening a smiling, well dressed stranger entered to the old couple and announced himself as their long lost child. "Well, you haven't hurried yourself," grumbled the old man, "and blarm me, if now you haven't forgotten the wood!" I was lunching with an Englishman in a London restaurant one day. A man entered and took his seat at a table near by, and glancing round and meeting my friend's eyes smiled and nodded. "Excuse me a minute," said my friend. "I must just speak to my brother—haven't seen him for over five years." He finished his soup and leisurely wiped his mustache before strolling across and shaking hands. They talked for awhile, then my friend returned to me. "Never thought to see him again," observed my friend, "he was one of the garrison at that place in Africa—what's the name of it? . . . that the Mahdi attacked. Only three of them escaped. Always was a lucky beggar, Jim!" "But wouldn't you like to talk to him some more?" I suggested. "I can see you any time about this little business of ours." "Oh, that's all right," he answered, "we have just fixed it up—shall be dining with him tomorrow."

* *

I thought of this scene one evening while dining with some Russian friends in a St. Petersburg hotel. One of the party had not seen his second cousin, a mining engineer, for nearly eighteen months. They sat opposite to one another, and a dozen times at least during the course of the dinner one of them would jump up from his chair and run round to embrace the other. They would throw their arms about one another, kissing one another on both cheeks and then sit down again with moist eyes. Their behavior among their fellow countrymen excited no astonishment whatever. The Russian's anger is just as quick and vehement as his love. I was supping one evening with friends in one of the chief restaurants on the Nevsky. Two gentlemen at an adjoining table, who up till the previous moment had been engaged in amicable conversation, suddenly sprang to their feet and "went for" one another.

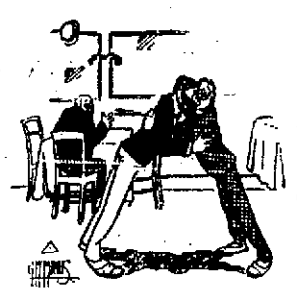

KISSING ONE ANOTHER ON BOTH CHEEKS.

* *

One man secured the water bottle, which he promptly broke over the other's head. His opponent chose for his weapon a heavy mahogany chair, and leaping back for the purpose of securing a good swing lurched against my hostess. "Do please be careful," said the lady. "A thousand pardons, madam," returned the stranger, from whom blood and water were streaming in equal copiousness, and, taking the utmost care to avoid interfering with our comfort, he succeeded adroitly in flooring his antagonist by a well directed blow. A policeman appeared upon the scene with marvelous promptitude. He did not attempt to interfere, but, running out into the street, communicated the glad tidings to another policeman. "That's going to cost them a pretty penny," observed my host, who was calmly continuing his supper. "Why couldn't they wait?" It did cost them a pretty penny. Some half a dozen policemen were round about before as many minutes had elapsed, and each one claimed his bribe. Then they wished both combatants good night and trooped out, evidently in great good humor, and the two gentlemen with wet napkins round their heads sat down again and laughter and amicable conversation flowed freely as before.

* *

A Scotchman I met in Russia told me that when he first came out to act as manager of a large factory just outside St. Petersburg, belonging to his Scottish employers, he unwittingly made a mistake the first week when paying his work people. By a miscalculation of the Russian money he paid some 300 men each one nearly a ruble short. He discovered his error before the following Saturday, and then put the matter right. The men accepted his explanation with perfect composure and without any comment whatever. The thing astonished him. "But you must have known I was paying you short," he said to one of them. "Why didn't you tell me of it?" "Oh," answered the man, "we thought you were putting it in your own pocket, and that if we had complained it would only have meant dismissal for us. No one would have taken our word against yours."

* *

Corruption appears to be so general throughout the whole of Russia that all classes have come to accept it as part of the established order of things. A friend gave me a little dog to bring away with me. It was a valuable animal, and I wished to keep it with me. It is strictly forbidden to take dogs into railway carriages. The list of the pains and penalties for doing so frightened me considerably. "Oh, that will be all right," my friend assured me. "Have a few rubles loose in your pocket." I tipped the stationmaster and I tipped the guard and started, pleased with myself. But I had not anticipated what was in store for me. The news that an Englishman with a dog in a basket and rubles in his pocket was coming must have been telegraphed all down the line. At almost every stopping place some enormous official, generaly wearing a sword and a helmet, boarded the train. At first these fellows terrified me. I took them for field marshals at least. When they saw the dog their astonishment was boundless. Visions of Siberia crossed my mind. Anxious and trembling I gave the first one a gold piece. He shook me warmly by the hand. I thought he was going to kiss me. If I had offered him my cheek I am sure he would have done so. With the next one I felt less apprehensive. For a couple of rubles he blessed me so. I gathered, and, commending me to the care of the Almighty, departed. Before I had reached the German frontier I was giving away the equivalent of English sixpences to men with the bearing and carriage of major generals, and to see their faces brighten up and to receive their heartfelt benedictions was well worth the money.

* *

But to the man without rubles in his pocket Russian officialdom is not so gracious. By the expenditure of a few more coins I got my dog through the customs without trouble and had leisure to look about me. A miserable object was being badgered by half a dozen men in uniform, he—his lean face puckered up into a snarl—returning them snappish answers, the whole scene suggesting some half starved mongrel worried by schoolboys. A slight informality had been discovered in his passport, so a fellow traveler with whom I had made friends informed me. He had no rubles in his pocket, and in consequence they were sending him back to St. Petersburg, some eighteen hours' journey, in a carriage that an English magistrate would fine a butcher for transporting oxen in. It seemed a good joke to Russian officialdom; they would drop in every now and then, look at him as he sat crouched in a corner of the waiting room and pass out again, laughing. The snarl had died from his face, a dull listless indifference had taken its place—the look one sees on the face of a beaten dog after the beating is over, when it is lying very still, its great eyes staring into nothingness, and one wonders whether it is thinking. The Russian worker reads no newspaper, has no club, yet all things seem to be known to him. There is a prison on the banks of the Neva, in St. Petersburg. They say such things are done with now, but up till very recently there existed a small cell therein, below the level of the ice, and prisoners placed there would be found missing a day or two afterward, nothing ever again known of them, except perhaps to the fishes of the Baltic. They talk of all these things among themselves—the sleigh drivers round their charcoal fire, the field workers going and coming through the gray light, the factory workers, their whispers deadened by the rattle of the looms.

HE SHOOK ME WARMLY BY THE HAND.

* *

I was searching for a house in Brussels two winters ago, and there was one I went over in a small street leading out of the Avenue Louise. It was poorly furnished, but rich in pictures large and small. They covered the walls of every room. These, the landlady—an elderly, haggard looking woman—explained to me, "will not be left, I am taking them with me to London. They are my husband's. He is arranging an exhibition." The friend who had sent me had told me the woman was a widow who had been living in Brussels eking out a precarious existence as a lodging house keeper for the last ten years. "You have married again?" I questioned her. The woman smiled. "Not again. I was married eighteen years ago in Russia. My husband was transported to Siberia a few days after we were married, and I have never seen him since. I should have followed him," she explained, "only every year we thought he was going to be set free." "He is really free now?" I asked. "Yes," she answered, "they set him free last week. He will join me in London. We shall be able to finish our honeymoon," she added, with another smile. I read in the English papers of the exhibition in London. It was said the artist showed much promise and possibly a career may be opening out for him.

* *

It is a fascinating subject, Russia. Nature has made life hard there for rich and poor alike. To the banks of the Neva, with its ague and influenza bestowing fogs and mists, one imagines that the devil himself must have guided Peter the Great. "Show me in all my dominions the most hopelessly unattractive site on which to build a city," Peter must have prayed, and the devil having discovered the site on which St. Petersburg now stands must have returned to his master in high good feather. "I think, my dear Peter, I have found you something really unique. It is a pestilent swamp to which a mighty river brings bitter blasts and narrow chilling fogs. In the brief summer time the wind will bring you sand. In this way you will combine the disadvantage of the north pole with those of the desert of Sahara." In the winter time the Russians light their great stoves and doubly barricade their doors and windows, and in this atmosphere, like that of a greenhouse, many of their women will pass six months, never venturing out of doors. Even the men only go out at intervals. Every office, every shop, is an oven. Men of forty have white hair and parchment faces, and the women are old at thirty. The farm laborers during the few summer months work almost entirely without sleep. They leave that for the winter, when they shut themselves up like dormice in their hovels, their store of food and vodka buried underneath the floor. For days together they sleep, then wake and dig, then sleep again.

* *

So it is even with their betters. The Russian party lasts all night. In an adjoining room are beds and couches; half a dozen guests are always sleeping. An hour contents them, then they rejoin the company, and other guests take their places. The Russian eats when he feels so disposed; the table is always spread; the guests come and go. Once a year there is a great feast in Moscow. The Russian merchant and his friends sit down early in the day and a sort of thick sweet pancake is served up hot. The feast continues for many hours, and the ambition of the Russian merchant is to eat more than his neighbor. Fifty or sixty of these hot cakes a man will consume at a sitting, and a dozen funerals in Moscow is often the result. An uncivilized people we call them in our lordly way, but they are young. They will see us out, I am inclined to think. Their energy, their intelligence—when these show above the groundwork—and their animalism are monstrous. I have known a Russian learn Chinese within six months. English! They learn it while you are talking to them. The children play at chess and study the violin for their own amusement. The world will be glad of Russia—when she has put her house in order.

BY THE EXPENDITURE OF A FEW COINS I GOT MY DOG THROUGH.

Superstitions About Babies.

There are several queer superstitions in connection with babies.

In Spain the baby's face is swept with a pine bough to bring it good luck.

In some parts of Ireland a belt of woman's hair is placed around the child to keep harm away.

In Holland garlic, salt, bread and steak are put into the cradle of a newborn baby.

When a Grecian mother is putting her child into the cradle to sleep she turns three times round before the fire while singing her favorite song to ward off evil spirits.

Bluing For White Hair.

Many people take it as a joke but it is a fact that when the hairdressers shampoo white hair they put bluing in the rinsing water and blue the hair just as they would blue sheets and pillow cases.

The bluing has the same effect on the hair as on any white material, giving it a fresh, pure white appearance.

Hair that isn't blued often becomes a state, yellowish, unattractive shade.

Recipes.

If there's something nice or grand
That you try to get it and
Clearly can see,
Though you toil and strain and gasp
Round about it,
It is quite beyond your grasp—
Do without it.

Should you lose some treasured gaud,
When you've plainly
Searched and offered a reward
For it vainly,
Do not droop, A merely wry,
Glum regretter;
Work and save a bit and buy
One that's better.

If a maid from near or far
Should come hither,
And she scorns you, though you are
Patient with her,
All the love for her you bore
Proudly smother;
Do not love her any more—
Love another.

Life's a game, and, no mistake,
While we live it
Pleasure we can only take
When we give it;
As for trouble, selfish men
By a lot come,
Take it as it comes, and then
It will not come.

CONCERNING MATTERS WOMEN CARE FOR.

Plaid shirt waists, especially the tartans, are worn for morning waists, livened with a bit of braid and a few buttons. For neither braid nor buttons show any signs of a decrease in popularity.

Mixture for destroying flies: One pint of infusion of quassia, four ounces of moist sugar and one ounce of pepper. Mix well and stand about in saucers.

A sign of the times is the change in the honeymoon. The usual thing in smart circles is a week, or perhaps only a few days, at a country house and then a return to civilization. A recently married couple went merely for a week end into the country.

It is said whisky will remove any kind of fruit stain, especially berry stains, if poured on the goods before they are washed.

Miss E. A. Hardie is treasurer of the Grand Opera House in Boston. She has an enviable reputation in Boston business circles.

Clothes lines, when done with, should be wiped quite clean and put away dry in a bag for future use or they will dirty the clothes. A bag should also be kept for the pins, and both bags kept in a dry place.

The pretty dress plaids, over which Paris has been waxing enthusiastic, are being taken up this fall by the young girl for all sorts of uses.

Queen Maud of Norway, is an enthusiastic bicyclist and makes extensive tours awheel throughout her kingdom.

A practical housewife has discovered that empty pasteboard cracker boxes and the clean white wooden boxes that chocolate comes in, which are lined with paraffin paper, are excellent to bake sponge cake in. They will not burn and the paper prevents the sticking.

Costumes are not complete without accompanying belts, sashes, ties, veils.

There is a scarcity of skins for gloves, made, so it is said, by the extravagant use of long gloves last winter and summer.

Senora de la Torre, daughter of President Diaz of Mexico, is a woman of vigorous intellect and many accomplishments.

Suzanne Meyer, a young Frenchwoman, has become noted as a modeler of beautiful forms in moistened breadcrumbs. She has thus inaugurated a new form of decorative art. She makes wonderful flowers and flower sprays from this odd material.

Children should never wear round garters. They impede circulation, make sores on the flesh and are the cause of 90 per cent of the crippled legs and feet attributed to bone disease, declares a prominent surgeon.

It is good form now to have the name of the person in full and directly in the center of the calling card and at equal distance from each side. An address of either man or woman is optional, but when used it should always be placed in the lower right hand corner and written out in full as one line, unless it is too long, in which case numerals for the house number may be permitted.

In washing men's silk ties the lining should always be firmly tucked in place before washing. If this is done it will not ruck up, as it would otherwise do, spoiling the appearance and rendering the tie more difficult to iron.

Plenty of lightweight woolen shirt waists are worn, the prettiest of them made of white albatross, tucked and perhaps embroidered a little, though only a little, by hand, or inset with motifs of cluny lace.

Mrs. Fanny Bullock Workman, the mountain climber, with her husband, Dr. Workman, recently ascended to the top of a peak four miles high in the Namklu range in India. Mrs. Workman is the daughter of former Governor Bullock of Massachusetts.

Long coats in heavy cloth are still fashionable this season. They are favorites with the majority of women because they are serviceable with so many toilets, being equally appropriate for morning wear or for use at nights during the winter.

ELECTION PROCLAMATION

STATE OF CALIFORNIA, EXECUTIVE DEPARTMENT.

In accordance with law thereunto directing me, I hereby proclaim and give notice that a General Election will be held throughout the State of California on Tuesday, the sixth day of November, A. D. 1906, at which election the following officers will be elected, and the following proposed Constitutional Amendments will be voted on, namely:

Eight Members of the House of Representatives of the United States of America, being one Representative from each Congressional District in this State, as prescribed by law.

Also, the following State officers, to-wit:

Governor,
Lieutenant-Governor,
Two Associate Justices of the Supreme Court of the State of California.
One Associate Justice of the Supreme Court of the State of California, for the remainder of the unexpired term of Walter Van Dyke, deceased, vice M. C. Sloss, appointed.
Three Presiding Justices of the District Courts of Appeal, being one for each Appellate District in this State, to-wit: the First, Second, and Third Appellate Districts.
Six Justices of the District Courts of Appeal, being two for each Appellate District in this State, to-wit: the First, Second, and Third Appellate Districts.
Secretary of State.
Controller,
Treasurer,
Attorney-General,
Surveyor-General,
Clerk of the Supreme Court,
Superintendent of Public Instruction,
Superintendent of State Printing,

Also, Three Railroad Commissioners, being one from each railroad district in this State, to-wit: the First, Second, and Third Railroad Districts.

Also, Four Members of the State Board of Equalization, being one from each district in this State, to-wit: the First, Second, Third and Fourth Equalization Districts.

Also, Twenty Members of the Senate of the State of California, being one Senator from each of the following Senatorial Districts in this State, as prescribed by law, to-wit: the Second, Fourth, Sixth, Eighth, Tenth, Twelfth, Fourteenth, Sixteenth, Eighteenth, Twentieth, Twenty-second, Twenty-fourth, Twenty-sixth, Twenty-eighth, Thirtieth, Thirty-second, Thirty-fourth, Thirty-sixth, Thirty-eighth, and Fortieth Senatorial Districts

Also, Eighty Members of the Assembly of the State of California, being one Member of the Assembly from each of the Eighty Assembly Districts in the State, as provided by law.

Also, Two Judges of the Superior Court of the State of California, in and for each of the Counties of Alameda and Fresno, respectively, for the term prescribed by law.

Also, Four Judges of the Superior Court of the State of California, in and for the City and County of San Francisco, for the term prescribed by law.

Also, Five Judges of the Superior Court of the State of California, in and for the County of Los Angeles, for the term prescribed by law.

Also, One Judge of the Superior Court of the State of California, in and for each of the following Counties, respectively, to-wit: Kings, Madera, Riverside, San Bernardino, San Joaquin, and Shasta, for the term prescribed by law.

Also, One Judge of the Superior Court of the State of California, in and for the County of Alpine, for the unexpired term of N. D. Arnot, resigned, term ending January, 1909, vice Clarke Howard, appointed.

Also, One Judge of the Superior Court of the State of California, in and for the County of Alameda, for the unexpired term of S. P. Hall, resigned, term ending January, 1909, vice Wm. H. Waste, appointed.

Also, One Judge of the Superior Court of the State of California, in and for the County of Alameda, for the unexpired term of W. E. Greene, deceased, term ending January, 1909, vice T. W. Harris, appointed.

Also, One Judge of the Superior Court of the State of California, in and for the County of Los Angeles, for the unexpired term of M. T. Allen, resigned, term ending January, 1903, vice Charles Monroe, appointed.

Also, One Judge of the Superior Court of the State of California, in and for the County of Plumas, for the unexpired term of C. E. McLaughlin, resigned, term ending January, 1909, vice J. D. Goodwin, appointed.

Also, One Judge of the Superior Court of the State of California, in and for the County of Solano, for the unexpired term of A. J. Buckles, resigned, term ending January, 1909, vice Lewis G. Harrier, appointed.

Also, at said election, on said Tuesday, the sixth day of November, A. D. 1906, the following Amendments to the Constitution of the State of California will be voted on by the qualified electors of said State,—all of which said Constitutional Amendments were duly proposed and passed by the Senate and Assembly of the State of California, in the manner required by Section One of Article Eighteen of the Constitution of the State of California, at the Thirty-sixth Session of the Legislature, beginning on the second day of January, A. D. 1905, and the Legislature of the State of California at its said Thirty-sixth Session duly submitted the said following Constitutional Amendments to the people to be voted on separately by said qualified electors of the State of California at said election, said Constitutional Amendments being prepared and designated by numbers and otherwise, as follows:

ASSEMBLY CONSTITUTIONAL AMENDMENT NO. 5.

Chapter XL. Assembly Constitutional Amendment No. 5, a resolution to propose to the people of the State of California an amendment to the Constitution by adding thereto a new section to article nine to be known as section thirteen, relating to the exemption from taxation of the property now or hereafter belonging to the Cogswell Polytechnical College.

Resolved by the assembly, the senate concurring, That the legislature of the State of California, at its regular session, commencing on the second day of January, nineteen hundred and five, two thirds of all the members elected to each of the houses of said legislature voting in favor thereof, hereby proposes that article nine of the Constitution of the State of California be amended by adding thereto a new section, to be known as section thirteen, to read as follows:

Section 13. All property now or hereafter belonging to the Cogswell Polytechnical College, an institution for the advancement of learning, incorporated under the laws of the State of California, and having its buildings located in the city and county of San Francisco, shall be exempt from taxation. The trustees of said institution must annually report their proceedings and financial accounts to the governor. The legislature may modify, suspend, and revive at will the exemption from taxation herein given.

ASSEMBLY CONSTITUTIONAL AMENDMENT NO. 11.

Chapter XXXVII. Assembly Constitutional Amendment No. 11, to propose to the people of the State of California, amending section 17 of Article VI of the Constitution, relating to the judiciary.

Whereas, The salaries now paid to the justices of the supreme court and of the district courts of appeal are inadequate compensation for the services they are required to perform; and

Whereas, It is impracticable to change the salaries of the justices or judges of the same court, where their terms expire at different times, under the present restriction that such salary shall not be increased or diminished during the term for which they have been elected;

Now therefore, The legislature of the State of California, at its regular session commencing on the 2nd day of January, 1905, two thirds of all the members elected to each of the houses thereof voting in favor thereof, hereby proposes that Section 17 of Article VI of the Constitution of said state be amended so as to read as follows:

Section 17. The justices of the supreme court and of the district courts of appeal, and the judges of the superior courts, shall severally, at stated times during their continuance in office, receive for their service such compensation as is or shall be provided by law. The salaries of the judges of the superior court, in all counties having but one judge, and in all counties in which the terms of the judges of the superior court expire at the same time, shall not hereafter be increased or diminished after their election, nor during the term for which they shall have been elected. Upon the adoption of this amendment the salaries then established by law shall be paid uniformly to the justices and judges then in office. The salaries of the justices of the supreme court and of the district courts of appeal shall be paid by the state. One half of the salary of each superior court judge shall be paid by the state; and the other half thereof shall be paid by the county for which he is elected. On and after the first day of January, A. D. one thousand nine hundred and seven the justices of the supreme court shall each receive an annual salary of eight thousand dollars, and the justices of the several district courts of appeal shall each receive an annual salary of seven thousand dollars; the said salaries to be payable monthly.

ASSEMBLY CONSTITUTIONAL AMENDMENT NO. 12.

Chapter XLI. Assembly Constitutional Amendment No. 12, a resolution to propose to the people of the State of California an amendment to the Constitution of the State of California, amending section nineteen of article five of said Constitution, relating to the compensation of state officers.

The legislature of the State of California, at its regular session commencing on the second day of January, A. D. nineteen hundred and five, two thirds of all the members elected to each of the houses of said legislature voting in favor thereof, hereby propose that section nineteen of article five of the Constitution of the State of California, be amended so as to read as follows:

Section 19. The governor, lieutenant-governor, secretary of state, controller, treasurer, attorney-general, and surveyor-general shall, at stated times during their continuance in office, receive for their services a compensation which shall not be increased or diminished during the term for which they shall have been elected, which compensation is hereby fixed for the following officers, as follows: Governor, ten thousand dollars per annum; lieutenant-governor, the same per diem as may be provided by law for the speaker of the assembly, to be allowed only during the session of the legislature; the secretary of state, controller, treasurer, and surveyor-general, five thousand dollars each per annum, and the attorney-general, six thousand dollars per annum, such compensation to be in full for all services by them respectively rendered in any official capacity or employment whatsoever during their respective terms of office; provided, however, that the legislature may, by law, diminish the compensation of any or all of such officers, but in no case shall have the power to increase the same above the sums hereby fixed by this constitution. No salary shall be authorized by law for clerical service, in any office provided for in this article, exceeding eighteen hundred dollars per annum for each clerk employed. The legislature may, in its discretion, abolish the office of surveyor-general; and none of the officers hereinbefore named shall receive for their own use any fees or perquisites for the performance of any official duty.

ASSEMBLY CONSTITUTIONAL AMENDMENT NO. 13.

Chapter XXXIII. Assembly Constitutional Amendment No. 13, a resolution proposing to the people of the State of California an amendment to article eleven of the Constitution of the State of California, by adding a new section thereto to be numbered section thirteen and one half, of article eleven, relating to the making of public bonds payable at any place within the United States.

The legislature of the State of California at its regular session commencing on the second day of January, nineteen hundred and five, two thirds of all the members elected to each of the two houses of said legislature voting in favor thereof, hereby proposes that article eleven of the Constitution of the State of California, be amended by adding a new section thereto to be numbered section thirteen and one half of article eleven, to read as follows:

Section 13½. Nothing in this Constitution contained shall be construed as prohibiting the state or any county, city and county, city, town, municipality, or other public corporation, issuing bonds under the laws of the state, to make said bonds payable at any place within the United States designated in said bonds.

ASSEMBLY CONSTITUTIONAL AMENDMENT NO. 14.

Chapter XXVIII. Assembly Constitutional Amendment No. 14, a resolution proposing to the people of the State of California an amendment to section eight, article eleven, of the Constitution of the State of California, relating to charters.

The legislature of the State of California at its regular session, commencing on the second day of January, nineteen hundred and five, two thirds of all the members elected to each of the two houses of said legislature voting in favor thereof, hereby proposes to the qualified electors of the State of California the following amendment to section eight, article eleven, of the Constitution.

Section eight of article eleven of the Constitution is hereby amended so as to read as follows:

Section 8. Any city containing a population of more than three thousand five hundred inhabitants may frame a charter for its own government, consistent with and subject to the Constitution, (or, having framed such a charter, may frame a new one), by causing a board of fifteen freeholders, who shall have been for at least five years qualified electors thereof, to be elected by the qualified voters of said city at any general or special election, whose duty it shall be, within ninety days after such election, to prepare and propose a charter for such city, which shall be signed in duplicate by the members of such board, or a majority of them, and returned, one copy to the mayor thereof, or other chief executive officer of such city, and the other to the recorder of the county. Such proposed charter shall then be published in two daily newspapers of general circulation in such city, for at least twenty days, and the first publication shall be made within twenty days after the completion of the charter; provided, that in cities containing a population of not more than ten thousand inhabitants, such proposed charter shall be published in one such daily newspaper; and within thirty days after such publication it shall be submitted to the qualified electors of said city at a general or special election, and if a majority of such qualified electors voting thereon shall ratify the same, it shall thereafter be submitted to the legislature for its approval or rejection as a whole, without power of alteration or amendment. Such approval may be made by concurrent resolution, and if approved by a majority vote of the members elected to each house it shall become the charter of such city, or if such city be consolidated with the county, then of such city and county, and shall become the organic law thereof, and supersede any existing charter, (whether framed under the provisions of this section of the Constitution or not,) and all amendments thereof, and all laws inconsistent with such charter. A copy of such charter, certified by the mayor, or chief executive officer, and authenticated by the seal of such city, setting forth the submission of such charter to the electors, and its ratification by them, shall after the approval of such charter by the legislature, be made in duplicate, and deposited, one in the office of the secretary of state, and the other, after being recorded in said recorder's office shall be deposited in the archives of the city, and thereafter all courts shall take judicial notice of said charter. The charter, so ratified, may be amended at intervals of not less than two years by proposals therefor, submitted by the legislative authority of the city to the qualified electors thereof at a general or special election, held at least forty days after the publication of such proposals for twenty days in a daily newspaper of general circulation in such city, and ratified by a majority of the electors voting thereon, and approved by the legislature as herein provided for the approval of the charter. Whenever fifteen per cent of the qualified voters of the city shall petition the legislative authority thereof to submit any proposed amendment or amendments to said charter to the qualified voters thereof for approval, the legislative authority thereof must submit the same. In submitting any such charter, or amendments thereto, any alternative article or proposition may be presented for the choice of the voters, and may be voted on separately without prejudice to others.

SENATE CONSTITUTIONAL AMENDMENT NO. 2.

Chapter XXVI. Senate Constitutional Amendment No. 2, to propose to the people of the State of California an amendment to Article XX, section 16 of the Constitution, to provide for legislation concerning the term of officers or commissioners and certain employes whose terms of office are not provided for in the Constitution.

The legislature of the State of California, at its thirty-sixth session, commencing on the second day of January, nineteen hundred and five, two thirds of all the members elected to each house of said legislature voting in favor thereof, hereby proposes that section sixteen of article twenty of the Constitution be amended to read as follows:

Section 16. When the term of any officer or commissioner, is not provided for in this Constitution, the term of such officer or commissioner may be declared by law; and, if not so declared, such officer or commissioner shall hold his position as such officer or commissioner during the pleasure of the authority making the appointment; but in no case shall such term exceed four years; provided, however, that in the case of any officer or employe of any municipality governed under a legally adopted charter, the provisions of such charter with reference to the tenure of office or the dismissal from office of any such officer or employe shall control.

SENATE CONSTITUTIONAL AMENDMENT NO. 14.

Chapter XXXVIII. Senate Constitutional Amendment No. 14, amending sections fifteen (15) and nineteen (19) article five (5), of the Constitution, relative to the duties and salary of the lieutenant-governor.

The legislature of the State of California, at its thirty-sixth session, commencing January second, nineteen hundred and five, two thirds of all the members elected to each of the two houses of said legislature voting in favor thereof, hereby propose that sections fifteen (15) and nineteen (19), article five (5), of the Constitution of the State of California, be amended so as to read as follows:

Section 15. A lieutenant-governor shall be elected at the same time and places, and in the same manner, as the governor, and his term of office and his qualifications of eligibility shall also be the same. In case of the temporary disqualification of the governor or his temporary absence from the state he shall act as governor. In case of the death or permanent disqualification of the governor he shall become governor of the state. He shall be president of the senate, but shall have only a casting vote therein. He shall be ex-officio a member of all state boards and when the senate is not in session, shall visit the state institutions receiving aid from the state, and make careful examinations of the manner in which the appropriations for the support of such institutions, and for permanent improvements, have been expended, and report the results of his examinations to the governor, to the legislature, and to any other officer, or board of officers, that the legislature may direct. The legislature may by law prescribe the manner in which such examinations shall be made. If the office of lieutenant-governor shall for any reason become vacant or the lieutenant-governor be disqualified or disabled from acting, the president pro tempore of the senate shall become acting lieutenant-governor and if while so acting the office of governor shall become vacant he shall become acting governor of the state and shall so act until the vacancy be filled, or the disability shall cease. The lieutenant-governor shall be disqualified from holding any other office, except as specially provided in this Constitution, during the term for which he shall have been elected.

Section 19. The governor, lieutenant-governor, secretary of state, controller, treasurer, attorney-general, surveyor-general, shall, at stated times during their continuance in office, receive for their services a compensation which shall not be increased or diminished during the term for which they shall have been elected, which compensation is hereby fixed for the following offices for the two terms next ensuing the adoption of this Constitution, as follows: Governor, six thousand dollars per annum; lieutenant-governor, four thousand dollars per annum, and traveling expenses, when he may be employed in visiting and examining state institutions receiving state aid; the secretary of state, controller, treasurer, attorney-general and surveyor-general, three thousand dollars each per annum, such compensation to be in full for all services by them respectively rendered in any official capacity or employment whatsoever during their respective terms of office; provided, however, that the legislature, after the expiration of the terms hereinbefore mentioned, may by law diminish the compensation of any or all such officers, but in no case shall have the power to increase the same above the sums hereby fixed by this Constitution. No salary shall be authorized by law for clerical services, in any office provided for in this article, exceeding sixteen hundred dollars per annum for each clerk employed. The legislature may, in its discretion, abolish the office of surveyor-general; and none of the officers hereinbefore named shall receive for their own use any fees or perquisites for the performance of any official duty.

SENATE CONSTITUTIONAL AMENDMENT NO. 20.

Chapter XXXIX. Senate Constitutional Amendment No. 20.

The legislature of the State of California, at its thirty-sixth session, two thirds of all the members elected to the senate and assembly voting therefor, proposes to the qualified electors of the State of California the following amendment to section seven of article twelve of the Constitution:

Section seven of article twelve of the Constitution is hereby amended so as to read as follows:

Section 7. The franchise or charter of any corporation, now or hereafter existing under the laws of this state, may be extended, at any time prior to the expiration of its corporate existence, for a period not exceeding fifty years from the date of such extension, by the vote or written consent of stockholders representing two thirds of its capital stock or by two thirds of the members thereof. A certificate of such vote or assent shall be signed and sworn to by the president and secretary and by a majority of the directors of the corporation and filed in the office of the county clerk where the original articles of incorporation were filed, and a copy certified by such clerk shall be filed in the office of the secretary of state, who shall issue a certified copy thereof which must be filed with the county clerk of the county where the original certificate is on file; and thereupon the term of the corporation shall be extended for the period specified in such certificate.

SENATE CONSTITUTIONAL AMENDMENT NO. 38.

Chapter XXV. Senate Constitutional Amendment No. 38, to propose to the people of the State of California an amendment to Article XI of the Constitution, to be numbered Section 16½, providing for the deposit of state, county and municipal funds in national and state banks.

The legislature of the State of California, at its thirty-sixth session, commencing on the second day of January, nineteen hundred and five, two thirds of the members voting in favor thereof, hereby proposes that a new section be added to the Constitution of the State of California, to be known as section sixteen and one half of article eleven thereof, to read as follows:

Section 16½. All moneys belonging to the state, or to any county or municipality within this state, may be deposited in any national bank or banks within this state, or in any bank or banks organized under the laws of this state, in such manner and under such conditions as may be provided by law; provided, that such bank or banks in which such moneys are deposited shall furnish as security for such deposits, bonds of the United States, or of this state or of any county, municipality or school district within this state, to be approved by the officer or officers designated by law, to an amount in value of at least ten per cent in excess of the amount of such deposit; and provided, that such bank or banks shall pay a reasonable rate of interest not less than two per cent per annum on the daily balances therein deposited, and provided that no deposit shall at any one time exceed fifty per cent of the paid-up capital stock of such depository bank or banks, and provided further, that no officer shall deposit at one time more than twenty per cent of such public moneys available for deposit in any bank while there are other qualified banks requesting such deposits.

SENATE CONSTITUTIONAL AMENDMENT NO. 40.

Chapter XLV. Senate Constitutional Amendment No. 40, a resolution to propose to the people of the State of California, an amendment to the Constitution of the state, by amending sections 2 and 23 of article four thereof, relating to the length of legislative sessions, the compensation of members of the legislature and limiting the expense of employes of the senate and assembly.

The legislature of the State of California, at its regular session, commencing on the second day of January, nineteen hundred and five, two thirds of all the members elected to each of the houses of said legislature, voting in favor thereof, hereby propose that sections two and twenty-three of article four of the Constitution of the State of California, be amended so as to read as follows:

Section 2. The sessions of the legislature shall commence at 12 o'clock M., on the first Monday after the first day of January next succeeding the election of its members, and after the election held in the year 1880, shall be biennial, unless the governor shall, in the interim, convene the legislature by proclamation. No bill shall be introduced in either house forty days after the commencement of each session without the consent of three fourths of the members thereof.

Section 23. The members of the legislature shall receive for their services the sum of one thousand dollars each per session to be paid at such times during the session as may be provided by law, and mileage to be fixed by law and paid out of the state treasury; such mileage shall not exceed ten cents per mile, and contingent expenses not exceeding twenty-five dollars per member for each session.

The legislature may also provide for additional help; but in no case shall the total expense for employes, or attaches, exceed the sum of five hundred dollars ($500) per day for either house, nor shall the pay of any attache be increased after he is elected, or appointed.

Also, at said election on said Tuesday, the sixth day of November, A. D. 1906, the following Amendments to the Constitution of the State of California will be voted on by the qualified electors of said State, all of which said Constitutional Amendments were duly proposed and passed by the Senate and Assembly of the State of California, in the manner required by Section One of Article Eighteen of the Constitution of the State of California, at the Thirty-sixth (Extraordinary) Session of the Legislature, beginning on the second day of June, A. D. 1906, and the Legislature at its said extraordinary session duly submitted the said following Constitutional Amendments to the people to be voted on separately by said qualified electors of the State of California at said election, said Constitutional Amendments being prepared and designated by numbers and otherwise, as follows:

ASSEMBLY CONSTITUTIONAL AMENDMENT NO. 2.

Chapter IX. Assembly Constitutional Amendment No. 2, a resolution to propose to the people of the State of California an amendment to the Constitution of the State of California, amending article eleven thereof by adding thereto a new section to be numbered twenty, relating to the conferring, for the period of two years, of certain powers and rights on the city and county of San Francisco relative to streets, parks, boulevards, reservoirs, and lands now owned or hereafter acquired by it, and the uses thereof.

The legislature of the State of California, at its extraordinary session, commencing on the second day of June, nineteen hundred and six, two-thirds of all the members elected to each of the houses of said legislature voting in favor thereof, hereby propose that article eleven of the Constitution of the State of California be amended by adding a new section thereto, to be known as and numbered twenty, and to read as follows:

Section 20. For and during the period of two years from the date of the adoption, hereof, the city and county of San Francisco, by ordinance adopted by a two-thirds vote of its board of supervisors and approved by its mayor, may acquire, by purchase, condemnation, or donation, lands to be used for streets, parks, boulevards, reservoirs or esplanades, or may acquire, by purchase, condemnation or donation, lands to be exchanged for lands to be used for streets, parks, boulevards, reservoirs or esplanades, and may sell, or may exchange lands now used or hereafter to be acquired by it for streets, boulevards, reservoirs or esplanades for other lands to be used for the same or similar purposes; and may sell or exchange for other lands to be used for the same, or similar purposes, any lands now or heretofore used by it as sites for public or municipal buildings, and may change, widen or extend the lines of its streets; and, where made necessary by the changing, widening, extension, or closing, in whole or in part of any such streets, may change the lines or routes of any pipe, pipe lines, conduits, or wires heretofore constructed or laid under the privilege granted by Section 19 of Article XI of this Constitution by any person, firm or corporation in or upon any of such streets, and may alter the terms of any such privilege now or heretofore held or enjoyed by any person, firm or corporation, or any street so changed, widened, extended or closed, only to the extent of changing the lines or routes of any such pipe, pipe lines, conduits, or wires from the street so closed to the street opened, established or widened by reason of such change; provided, that no lands now owned by said city and county of San Francisco shall be sold or exchanged unless such sale or exchange shall first be authorized by a majority of the voters of said city and county voting thereon, at a special election called for the purpose of such authorization, but this shall not be construed to prevent any exchange of such lands acquired by the said city and county after the date of the adoption by the legislature of the resolution submitting this amendment to the people, for street purposes as herein provided: provided, further, that no existing public park or square, or any part thereof, shall be sold or exchanged under the provisions hereof, and also provided that nothing in this section contained shall be so construed as to confer upon the board of supervisors any power or authority, beyond that at this date possessed by it, to extend the term or time of existence, or conditions, of any privilege or franchise. In all cases proper compensation shall be allowed for all property or rights taken, acquired, or affected by such action. No property or rights shall be taken without the consent and concurrence of persons owning the same, except under the right of eminent domain and according to law. Provided, that the city and county of San Francisco, by ordinance adopted as above, may, at any time within two years from the adoption of this amendment, donate to the State of California, any lot of land now owned or hereafter acquired by said city and county as a site for the erection of a building for state officers in said city and county, or may lease to said state for a term not exceeding ninety-nine years a lot for that purpose.

SENATE CONSTITUTIONAL AMENDMENT NO. 2.

Chapter III. Senate Constitutional Amendment No. 2, a resolution to propose to the people of the State of California an amendment to the Constitution of the state, by amending section eight of article eleven thereof, relating to the amendment, during the period of two years, of the charters of the city and county of San Francisco and the city of San Jose without ratification by the legislature.

The legislature of the State of California, at its extraordinary session, commencing on the second day of June, nineteen hundred and six, two-thirds of all the members elected to each of the houses of said legislature voting in favor thereof, hereby propose that section eight of article eleven of the Constitution of the State of California be amended by adding to said section the following:

In the city and county of San Francisco and in the city of San Jose, for and during the period of two years from the date of the adoption of this amendment, the charter of said city and county or city may be amended at any time or times by proposal or proposals therefor, submitted by the legislative authority of the said city and county or city to the qualified electors thereof, at a general or special election held at least five days after the publication of such proposal or proposals for ten days in a daily newspaper of general circulation in said city and county or city and ratified by three-fifths of the qualified voters voting thereon; which amendment or amendments when so ratified by such vote shall immediately and without subsequent approval by the legislature become and be in full force and effect, and all acts, proceedings, matters or things done, taken, adopted or performed by any public board, officer, or by any individual or person under such ratified amendments of the charter of the said city and county of San Francisco or city of San Jose shall be forever as valid and effective as though such amendment or amendments to said charter had been approved by the legislature.

SENATE CONSTITUTIONAL AMENDMENT NO. 5.

Chapter VII. Senate Constitutional Amendment No. 5, a resolution to propose to the people of the State of California an amendment to the Constitution of said state by amending article thirteen thereof by striking therefrom and repealing section five of said article, relative to contracts for the payment of taxes or assessments on money loaned or on mortgages, deeds of trust or other liens.

The legislature of the State of California, at its extraordinary session, commencing on the second day of June, 1906, two-thirds of all the members voting in favor thereof, hereby propose that article thirteen of the Constitution of the State of California be amended by repealing section five thereof.

Article thirteen of the Constitution of of the State of California is hereby amended by striking therefrom and repealing section five thereof, which section reads as follows:

Section 5. Every contract hereafter made, by which a debtor is obligated to pay any tax or assessment on money loaned, or on any mortgage, deed of trust, or other lien, shall, as to any interest specified therein, and as to such tax or assessment, be null and void.

SENATE CONSTITUTIONAL AMENDMENT NO. 12.

Chapter VIII. Senate Constitutional Amendment No. 12, a resolution to propose to the people of the State of California an amendment to Article XI of the Constitution of California by amending section eighteen thereof, relating to the power of counties, cities, cities and counties, towns, townships, boards of education and school districts, to incur indebtedness.

Resolved, by the senate, the assembly concurring, That the legislature of the State of California, at its special session, commencing on the second day of June, A. D. 1906, two-thirds of the members elected to each of the two houses voting in favor thereof, hereby proposes that section eighteen of Article XI of the Constitution of California be amended by adding at the end thereof the following: The city and county of San Francisco, the city of San Jose and the town of Santa Clara may make provision for a sinking fund, to pay the principal of any indebtedness incurred, or to be hereafter incurred, by it, to commence at a time after the incurring of such indebtedness of not more than a period of one-fourth of the time of maturity of such indebtedness, which shall not exceed seventy-five years from the time of contracting the same. Any indebtedness incurred contrary to any provision of this section shall be void.

And I do hereby offer a reward of One Hundred Dollars for the arrest and conviction of any and every person violating any of the provisions of Title IV, Part I, of the Penal Code of the State of California; such rewards to be paid until the total amount hereafter expended for the purpose reaches the sum of Ten Thousand Dollars.

In Testimony Whereof, I, Geo. C. Pardee, as governor of the State of California, have hereunto set my hand and caused the Great Seal of Said State to be affixed at the City of Sacramento, this twenty-fourth day of September, A. D. 1906.

(Great Seal of State.)

GEO. C. PARDEE,
Governor of the State of California.
Attest: C. F. CURRY,
Secretary of State.

Election Proclamation.

To whom it may concern:

KNOW YE, that pursuant to law, and the Proclamation of the Governor of the State of California, dated at the City of Sacramento on the 24th day of September, A. D., 1906, a copy of which is on file in the office of the Board of Supervisors of the County of Fresno, State of California, a General Election will be held at the respective places of voting in the several precincts throughout the County of Fresno, State of California, within the hours prescribed by law, on Tuesday, the 6th day of November, A. D., 1906, to elect in addition to the officers named in the Governor's Proclamation, the following named County, District and Township officers, to-wit:

1. Sheriff,
2. County Clerk,
3. Auditor,
4. Recorder,
5. Tax-Collector,
6. District Attorney,
7. Assessor,
8. Treasurer,
9. Superintendent of Schools,
10. Public Administrator,
11. Coroner,
12. Surveyor,
13. One Supervisor for the First Supervisoral District,
14. One Supervisor for the Fourth Supervisoral District,
15. One Justice of the Peace for the First Judicial Township.
16. One Constable for the First Judicial Township.
17. One Justice of the Peace for the Second Judicial Township.
18. One Constable for the Second Judicial Township.
19. One Justice of the Peace for the Third Judicial Township.
20. Two Constables for the Third Judicial Township.
21. One City Justice for the City of Fresno,
22. One Justice of the Peace for the Fourth Judicial Township.
23. One Constable for the Fourth Judicial Township.
24. One Justice of the Peace for the Fifth Judicial Township.
25. One Constable for the Fifth Judicial Township.
26. One Justice of the Peace for the Sixth Judicial Township.
27. One Constable for the Sixth Judicial Township.
28. One Justice of the Peace for the Seventh Judicial Township.
29. One Constable for the Seventh Judicial Township.
30. One Justice of the Peace for the Eighth Judicial Township.
31. One Constable for the Eighth Judicial Township.
32. One Justice of the Peace for the Ninth Judicial Township.
33. One Constable for the Ninth Judicial Township.
34. One Justice of the Peace for the Tenth Judicial Township.
35. One Constable for the Tenth Judicial Township.
36. One Justice of the Peace for the Eleventh Judicial Township.
37. One Constable for the Eleventh Judicial Township.
38. One Justice of the Peace for the Twelfth Judicial Township.
39. One Constable for the Twelfth Judicial Township.
40. One Justice of the Peace for the Thirteenth Judicial Township.
41. One Constable for the Thirteenth Judicial Township.

And the following named persons are hereby appointed, who shall constitute and be the boards of election for the various voting precincts hereinafter named, and the house or place is hereby designated within each of said voting precincts where the election must be held, to-wit:

Auberry—Inspectors, Jery Hurly, L. J. Halbert; judges, Robert Inglehart, William R. Gibson; clerks, Gustav Peterson, George Cavin; ballot clerks, P. Spears, Henry Rauscher. Voting Place—Public School House.

Arizona Colony—Inspectors, W. H. Hutchings, L. E. Redden; judges, Benj. Tipton, P. Peterson; clerks, T. W. Chapman, H. N. Coon; ballot clerks, J. G. McCardle, J. J. Fitch. Voting Place—Roeding School House.

Belmont—Inspectors, M. S. Briscoe, E. A. Williams; judges, G. W. Wood, Thos. Elrod; clerks, Jasper Banks, Geo. E. Tufts; ballot clerks, S. M. Ray, D. C. McLaughlin. Voting Place—Public School House.

Black Mountain—Inspectors, J. M. Wells, E. Kreyenhagen; judges, John Esrey, H. Kreyenhagen; clerks, C. P. Wells, Geo. W. Albis; ballot clerks, J. R. Ballard, A. Kreyenhagen. Voting Place—Happy Canon School House.

Butler—Inspectors, John P. Beguhl, W. P. Cutting; judges, Robert Qualls, Edw. A. Lamb; clerks, T. J. Ockenden, Geo. E. Russell; ballot clerks, Ben T. Jordan, Geo. F. Martin. Voting Place—Fresno Flume Co.'s Store.

Big Sandy—Inspectors, W. J. Heiskell, Geo. Ott; judges, W. H. Brooks, W. H. Barnes; clerks, Wesley Fraser, C. E. Hedberg; ballot clerks, Ernest Hoskins, Joe House. Voting Place—Public School House.

Bryant—Inspectors, Geo. Martin, Isaac C. Hill; judges, D. V. Brown, Wm. Hadley; clerks, Turner O'Hanlon, F. B. Marks; ballot clerks, D. V. Stocking, H. P. Christianson. Voting Place—Public School House.

Cantua—Inspectors, A. Domengine, G. Bowdish; judges, H. H. McCord, P. B. Wilson; clerks, F. C. Stillman, Wm. Pfitzer; ballot clerks, F. G. Ladd, C. Diaz. Voting Place—Galciers Residence.

Central Colony—Inspectors, Morris Seeberg, W. B. Bannister; judges, D. J. Mullins, N. J. Jensen; clerks, J. D. Foster, L. M. Taft; ballot clerks, Edwd. Theusen, W. A. Harbor. Voting Place—Orange Center School House.

Centerville—Inspectors, Cal Macy, L. Powers; judges, A. H. Barringer, Peter Young; clerks, J. D. Douglas, O. Oliver; ballot clerks, E. L. Rock, C. A. Haywards. Voting Place—Public School House.

Crescent—Inspectors, S. T. Brown, D. C. Francis; judges, K. P. Witten, L. C. Goodell; clerks, W. H. Raney, E. Awalt; ballot clerks, J. W. Harrell, C. L. Adams. Voting Place—Public School House.

Chicago—Inspectors, H. O. Marshall, H. E. Adams; judges, H. G. Pedigo, B. W. Moller; clerks, A. B. Butler, E. W. Lindsey; ballot clerks, C. G. Tunquist, Henry Turk. Voting Place—Chicago Hall.

Collis—Inspectors, H. Prentice, N. P. Kelley; judges, Peter Wolf, C. E. Hoyer; clerks, Bert Smith, Geo. Landers; ballot clerks, H. M. Reese, T. E. Manning. Voting Place—S. P. R. R. Co.'s Warehouse.

Clarks Valley—Inspectors, J. H. Craven, C. O. Minkler; judges, Homer A. Hadsell, Gus Peterson; clerks, Thos. Street, U. N. Phillips; ballot clerks, Tom Bates, Jes Janes. Voting Place—Frankwood School House.

Dry Creek—Inspectors, P. O. B. McMahon, J. L. Martin; judges, B. F. Giffin, J. Clark; clerks, H. C. Collins, H. J. Clark; ballot clerks, A. E. D. Scott, B. T. White. Voting Place—Red Banks School House.

Easterby—Inspectors, W. N. Sherman, J. V. Beveridge; judges, H. V. Rudy, J. J. Miley; clerks, T. Fairchild, Thos. Gray; ballot clerks, R. B. Shipp, E. H. Granz. Voting Place—Public School House.

East Fresno—Inspectors, W. D. Foote, H. M. Eddy; judges, M. Kavanaugh, S. W. Renfro; clerks, B. M. Stone, J. W. Scott; ballot clerks, A. M. Hersey, Everett Parsons. Voting Place—Entrance to Fair Grounds.

Fresno Colony—Inspectors, W. H. Thrup, L. E. Clarno; judges, V. Krikorian, P. F. Millett; clerks, E. J. Lowry, L. A. Gould; ballot clerks, W. J. Clark, F. A. Wharton. Voting Place—Public School House.

Fowler No. 1.—Inspectors, C. E. Barnett, L. W. Pierson; judges, Sam Burnett, A. H. Dean; clerks, Ed Pugh, P. H. Hutchinson; ballot clerks, W. A. Poul, Herbert Good. Voting Place—Justice Court Room.

Fowler No. 2.—Inspectors, G. C. Lilburn, J. K. Kennedy; judges, F. G. Hoag, V. R. Brown; clerks, W. A. Wilkins, L. C. Darling; ballot clerks, Chas. Crawford, W. L. Giffin. Voting Place—Good Templars Hall.

Firebaugh—Inspectors, J. H. Compton, C. Helli; judges, John Cottle, E. F. Ogle; clerks, K. R. Quensel, J. E. Smith; ballot clerks, Tom Castello, Thos. Wainwright. Voting Place—Public School House.

Fancher—Inspectors, J. V. Davis, J. C. Martin; judges, C. F. Ellis, Alfred M. Baird; clerks, Morgan Baird, R. A. Lacy; ballot clerks, Conrad Foster, Josiah Imrie. Voting Place—Public School House.

Fresno No. 1.—Inspectors, J. A. Lane, E. L. Spinks; judges, J. C. Pottle, A. B. Clark; clerks, Geo. W. Cherry, F. E. Cook; ballot clerks, A. F. Hoffman, J. R. Perrin. Voting Place—Church's Building, O & Stanislaus St.

Fresno No. 2.—Inspectors, Clarence Foin, Louis Manuel; judges, Chris Coble, R. B. Williams; clerks, Chase Sayre, Howard Patterson; ballot clerks, O. L. Pollard, Chas. H. Reed. Voting Place—O. O. Card's Store, O & Merced Street.

Fresno No. 3.—Inspectors, A. D. Giger, J. W. Gearhart; judges, W. J. Tinnin, Alfred Williams; clerks, J. W. Meux, Fred Mortimer; ballot clerks, J. Ed Hughes, L. Hellbron. Voting Place—Fresno House.

Fresno No. 4.—Inspectors, E. B. Boust, W. O. White; judges, Sam Zetz, F. P. Sanborn; clerks, Chas. F. Doyle, Ray Baker; ballot clerks, M. Sullivan, O. F. Guthrie. Voting Place—W. D. Hill's Residence, M & Ventura St.

Fresno No. 5.—Inspectors, J. H. Hillman, J. D. Gorman; judges, Jas. Bradley, H. Ford; clerks, M. Aguirre, C. E. White; ballot clerks, J. W. Ferguson, G. H. Nishkian. Voting Place—Corner J & Ventura Streets.

Fresno No. 6.—Inspectors, Jerry Ryan, W. J. Dickson; judges, E. Birmingham, C. P. Tuller; clerks, Eugene Rahill, J. B. Best; ballot clerks, J. H. Gluss, J. N. Sprouse. Voting Place—Woodwards Store, J & Kern Streets.

Fresno No. 7.—Inspectors, H. W. Clinch, F. J. Burleigh; judges, S. F. Cowan, A. E. Ingersoll; clerks, Joe Stother, J. L. Soule; ballot clerks, Tim Walton, Leland Burton. Voting Place—City Hall.

Fresno No. 8.—Inspectors, J. N. Bostick, Eugene Anderson; judges, W. W. Eden, Clark A. Stevens; clerks, Clarence Edwards, W. A. White; ballot clerks, Claude Thompson, Al Braverman. Voting Place—Tunzi's Warehouse.

Fresno No. 9.—Inspectors, C. J. Peterson, S. B. Breese; judges, Thos. Darone, W. G. Bollinghouse; clerks, Walter Jarvis, L. R. Melvin; ballot clerks, Mike Rowan, C. M. Chalup. Voting Place—Truitt's Hall.

Fresno No. 10.—Inspectors, Phillip Nillmeier, Pat Kennelly; judges, A. W. Bagby, M. Smith; clerks, Milton F. Reaves, T. Stanley; ballot clerks, Roy C. Gallaher, H. Bartanian. Voting Place—Merchants Warehouse Co.'s Warehouse.

Fresno No. 11.—Inspectors, W. R. McIntosh, Geo. W. Brooks; judges, S. L. Strother, H. W. Gilbert; clerks, J. J. Duvall, Thos. Anton; ballot clerks, W. M. Harrell, Dave Stulzman. Voting Place—Lowell School, Park Avenue.

Fresno No. 12.—Inspectors, Pat Clasby, J. C. Templeton; judges, O. H. Hanson, Ed Faber; clerks, W. H. Harris, Hayden Jones; ballot clerks, N. A. Bostick, Frank H. Minard. Voting Place—Paiva's Store.

Fresno No. 13.—Inspectors, Jno. F. Goggin, F. W. McCormack; judges, Eli Dultz, J. E. McKnight; clerks, L. W. Klein, L. Hamilton; ballot clerks, S. A. Shannon, Thos. E. Norris. Voting Place—1823 Tulare Street.

Fresno No. 14.—Inspectors, Steve Felkin, C. Hershey; judges, Dante R. Prince, M. Rorphuro; clerks, Frank McGetrick, Wm. S. Smith; ballot clerks, N. N. Berbora, W. M. Baille. Voting Place—Koplan's Tailor Shop.

Gill—Inspectors, Wm. Eckard, Frank Stickles; judges, C. S. Haycraft, E. L. Sadler; clerks, R. N. Cartwright, Ben Zimmerman; ballot clerks, Wm. Barr, Wm. Elster. Voting Place—Gould's Packing House.

Garfield—Inspectors, H. M. Behymer, Henry Droge; judges, W. J. Dawson, H. B. Bissell; clerks, G. R. Hammond, C. F. Ambrosia; ballot clerks, B. S. Parker, W. W. Boudish. Voting Place—Public School House.

Hughes Creek—Inspectors, M. E. Demasters, J. L. Riffe; judges, O. G. Williams, J. R. Williams; clerks, J. R. Fike, O. V. Blum; ballot clerks, J. M. Akers, J. C. Riffe. Voting Place—Public School House.

Huron—Inspectors, Joe Mouron, Leroy Baird; judges, Eugene Cosgriff, Geo. Schwinn; clerks, H. A. Kearns, J. O. Husong; ballot clerks, Aug Estrem, Jas. Harris. Voting Place—Public School House.

Jefferson—Inspectors, R. E. L. Good, W. H. Hamilton; judges, J. J. Hutchison, Jas. Turner; clerks, E. E. Webster, W. F. Kerr; ballot clerks, G. B. Carr, H. G. Johnson. Voting Place—Justice Court Room.

Jameson—Inspectors, J. J. Graves, W. C. Anthony; judges, J. T. Carmichael, F. Goodrich; clerks, W. C. Crawford, F. Moyer; ballot clerks, W. J. James, D. Herman. Voting Place—Hermingbaus School House.

Kingston—Inspectors, T. F. Moody, E. B. Hearns; judges, M. W. Jose, N. F. Densmore; clerks, J. A. Beall, J. W. Herbert; ballot clerks, C. F. Huntington, J. P. Mallory. Voting Place—Laton School House.

Kingsburg—Inspectors, J. F. Forney, Asa B. Loomis; judges, Sol Davis, Levi Garett; clerks, C. J. Clark, Axel Johnson; ballot clerks, L. Wilton, W. H. Seaward. Voting Place—Public School House.

Lake—Inspectors, F. B. Kurtz, A. Taylor; judges, J. A. Green, J. Mattison; clerks, J. T. Esrey, J. H. Thomsen; ballot clerks, J. E. Kurtz, Roy Watson. Voting Place—Public School House.

Liberty—Inspectors, John Lewis, Chas. Hubbard; judges, J. N. Crews, James Cottle; clerks, Chas. Dewey, Fred Coleman; ballot clerks, J. H. Northcraft, J. F. Eaton. Voting Place—Public School House.

Lewis Creek—Inspectors, A. Y. Chrisman, A. B. Swan; judges, Leroy Akers, Thos. Rogers; clerks, W. A. Akers, Jesus Parra; ballot clerks, Chas. Dally, Geo. A. Akers. Voting Place—Public School House.

Malaga—Inspectors, J. H. La Rue, A. P. Darling; judges, H. M. Wash, R. M. Clark; clerks, W. H. Briscoe, G. E. Hamilton; ballot clerks, Jas. Foster, M. Goodrich. Voting Place—Public School House.

Mechanicsville—Inspectors, Newton Phillips, Geo. Loveall; judges, Frank Estell, J. P. Nash; clerks, T. E. Bacon, E. Felton; ballot clerks, Marvin Simpson, W. C. Glenn. Voting Place—Phillips' Store.

Madison—Inspectors, J. A. Jack, N. Burnham; judges, J. K. Fisher, Rufus McNear; clerks, L. Z. Ickes, Guy Granger; ballot clerks, C. F. Hart, Tom Bowen. Voting Place—Public School House.

Mendota—Inspectors, Geo. Hoffman, J. P. Arbios; judges, R. E. Butler, C. Puchen; clerks, Walter Wyatt, D. Peck; ballot clerks, J. Irish, C. Rinker. Voting Place—Public School House.

Mendocino—Inspectors, C. H. Traber, G. H. Say; judges, R. F. Jack, C. W. Traber; clerks, J. F. Parlier, J. Williams, Jr.; ballot clerks, Geo. Myers, A. E. Marsh. Voting Place—Public Hall in Town of Parlier.

Millerton—Inspectors, W. C. Walker, J. Wiser; judges, J. M. Seeborn, D. Bogers; clerks, W. H. Rugg; ballot clerks, Joe Birkhead, J. H. Guthrie. Voting Place—S. P. R. R. Co.'s Depot Pollasky.

Mill Creek—Inspectors, E. Work, H. S. Houghton; judges, C. C. Trawick, J. W. Howell; clerks, C. E. Bliss, F. G. March; ballot clerks, J. W. Hedrick, W. G. McElroy. Voting Place—Public School House.

New Hope—Inspectors, Jarmin W. Williams, T. B. Wheaton; judges, Chris Smalley, Byron Wheaton; clerks, S. B. Williams, J. R. Painter; ballot clerks, J. W. Harrell, Olney Whiteside. Public School House, Voting Place.

Oleander—Inspectors, W. E. Thompson, C. A. Pilegard; judges, D. V. Chase, L. V. Hatch; clerks, T. A. Grimstead, J. O. A. Johansen; ballot clerks, G. W. Pilegard, E. Schill. Voting Place—Oleander Public Hall.

Pine Ridge—Inspectors, C. E. Fosdick, A. N. Cressman; judges, L. A. Winchell, S. Meyers; clerks, F. Kenyon, W. E. Henry; ballot clerks, G. C. St. Louis, E. J. Van Vleet. Voting Place—Armstrong's Store.

Panoche—Inspectors, H. Schuneman, H. N. Mercy; judges, W. E. Greenwood, J. J. Mercy; clerks, J. Norrish, ——; ballot clerks, ——, ——. Voting Place—Mercy School House.

Placer—Inspectors, F. M. Lewis, W. P. Yancy; judges, Geo. Bowers, Dr. Barnes; clerks, W. J. Lane, W. J. Hicks; ballot clerks, Adam York, C. N. Maxson. Voting Place—Maxson's Store.

Pleasant Valley—Inspectors, Paul Hontzch, John Hill; judges, R. I. Peeler, Thos. Mensies; clerks, W. H. Zimmerman, T. J. Turner; ballot clerks, L. W. Johnson, Richard F. Mills. Voting Place—Public School House.

Reedley—Inspectors, D. L. Makeel, A. T. Simpson; judges, Carson Reid, E. Sheibley; clerks, R. M. Porter, Ed Miles; ballot clerks, J. B. Hicks, A. V. Acker. Voting Place—Judge Farweather's Office.

Riverside—Inspectors, W. T. Martin, J. L. Norman; judges, M. H. Duddy, S. L. Heisinger; clerks, Richard Stanton, Frank Hogan; ballot clerks, L. W. Kelley, O. E. Dillon. Voting Place—Canal School House.

Scandinavian—Inspectors, Frank Phillips, Carl Noren; judges, Jacob Hinsberger, John Winblad; clerks, Thos. Peterson, R. E. Parker; ballot clerks, B. T. Elmore, Peter Swensen. Voting Place—Acacia Hall.

Sycamore—Inspectors, Geo. Cheuvront, Capt. G. A. Tracy; judges, Geo. Kauffman, W. R. Langworthy; clerks, J. R. Longacre, G. G. Nelson; ballot clerks, Bert Saler, August Johnson. Voting Place—McKinley School House.

Sanger No. 1.—Inspectors, J. F. Ballard, A. T. Tipton; judges, F. R. Lindsey, Wm. Burns; clerks, L. M. Howell, A. Brownstone; ballot clerks, J. P. Lester, J. M. Bass. Voting Place—Patterson Block, East of Railroad.

Sanger No. 2.—Inspectors, T. B. Sargent, N. W. Osborn; judges, E. P. Dewey, Henry Hanke; clerks, J. M. Morrow, Fred Archer; ballot clerks, J. N. Lisle, Lee McLaughlin. Voting Place—Gray Block, Dewey's Office.

Sequoia—Inspectors, John Callahan, Jack Brattin; judges, James Bishop, Wm. Andrea; clerks, W. H. Winning, P. A. Kanawyer; ballot clerks, Wm. Conway, J. N. Kanawyer. Voting Place—Public Hall, Converse Basin.

Selma No. 1.—Inspectors, J. D. Wagner, John W. Aiken; judges, Frank Prather, C. T. Elliott; clerks, Clyde Grimes, E. P. Tudd; ballot clerks, J. W. Cargile, Arthur Snyder. Voting Place—Masonic Temple.

Selma No. 2.—Inspectors, W. S. Staley, W. H. Byrne; judges, A. M. Dorn, C. F. Walker; clerks, W. A. Clifford, Chas. Steward; ballot clerks, W. E. Flecker, E. Mendenhall. Voting Place—Fire Department House.

Squaw Valley—Inspectors, Silas Bennett, John Burke; judges, J. J. Street, Geo. E. Smith; clerks, Geo. Holliday, S. E. Tellyer; ballot clerks, Chas. R. Hill, Oliver Burk. Voting Place—Public School House.

Terry—Inspectors, C. N. Burton, J. S. Pelton; judges, S. Y. Gordon, E. M. Russell; clerks, J. H. Bonesteel, T. B. Smith; ballot clerks, H. Craven, W. T. Martin. Voting Place—Residence of S. F. Story.

Temperance Colony—Inspectors, Robert Orr, Elgin McNab; judges, Geo. Morrison, D. U. Bates; clerks, W. C. Thurman, G. B. Posson; ballot clerks, S. E. Nill, W. A. Patton. Voting Place—Public School House.

Toll House—Inspectors, S. Eversoll, C. C. Burnett; judges, M. T. Walker, Fred Noble; clerks, Max Yancey, Wm. Eversoll; ballot clerks, Geo. R. Burnett, S. L. Eversoll. Voting Place—Town Hall.

Volcano—Inspectors, T. J. Bradford, Archie Ferguson; judges, Jas. Morgan, H. W. Loper; clerks, Geo. McDowell, Wm. Loper; ballot clerks, Douglas Armstrong, Chris Peterson. Voting Place—Public School House.

Washington Colony—Inspectors, Jas. Madden, Chas. Erickson; judges, Geo. L. Johnson, W. A. Groves; clerks, Julius Seeberg, A. Blacksill; ballot clerks, Grover Bagby, H. D. Rowell. Voting Place—Public School House.

Wildflower—Inspectors, L. C. Elfers, F. J. Akers; judges, Sam Elder, Joe Minghetti; clerks, J. H. Haney, J. W. Ryce; ballot clerks, J. C. Joplin, E. Pickett. Voting Place—Duke School House.

Walnut—Inspectors, J. C. Dodson, Edwin Ross; judges, Wallace Lynn, Wm. Levis; clerks, J. H. Peak, Albert Wilson; ballot clerks, J. W. Tilly, E. T. Rose. Voting Place—Residence of T. B. Mathews.

Warthan—Inspectors, Wm. Coldwell, R. O. Morgan; judges, Geo. E. Frame, J. A. Myers; clerks, Victor Crump, B. S. Bennett; ballot clerks, Gill Fowler, Elmer Frame. Voting Place—Public School House.

West Park—Inspectors, H. R. Griggs, L. Arnett; judges, Robt. Rhea, A. S. Perkins; clerks, C. W. Jackson, J. H. McNeil; ballot clerks, F. G. Story, H. C. Davis. Voting Place—Public School House.

Watts Valley—Inspectors, L. J. Houser, F. W. Osborn; judges, E. E. Wolfe, H. Winberg; clerks, Wm. Mercer, John J. Harkins; ballot clerks, C. L. Rice, M. H. Eversoll. Voting Place—Public School House.

IN WITNESS WHEREOF, I Thos. Martin, Chairman of the Board of Supervisors of the County of Fresno, State of California, have hereunto set my hand, and caused the SEAL of said Board to be affixed at the City of Fresno, California, this 13th day of October, 1906.

THOS. MARTIN.
Chairman of the Board of Supervisors of the County of Fresno, State of California.

Attest:
W. O. Miles, Clerk.
By A. D. Ewing, Deputy.
(SEAL).

Alias Summons.

No. 11,515.

In the Superior Court of the County of Fresno, State of California.

Department No. One, Samuel Rosenheim, Attorney for Plaintiff.

W. H. Kent, plaintiff, vs. Colbert Coldwell, G. L. Butler, George D. Easton and Hattie G. Easton, individually, and as executor and executrix respectively of the last will and testament of George Easton, deceased; Wendell Easton, John Doe, Richard Roe, Mary Doe, Lucy Roe, First Doe, Second Doe, Third Doe, Fourth Doe and Fifth Doe, defendants.

The people of the State of California send greeting to Colbert Coldwell, G. L. Butler, George D. Easton and Hattie G. Easton, individually, and as executor and executrix, respectively, of the last will and testament of George Easton, deceased; Wendell Easton, John Doe, Richard Roe, Mary Doe, Lucy Doe, First Doe, Second Doe, Third Doe, Fourth Doe and Fifth Doe, defendants.

You are hereby directed to appear and answer the complaint in an action entitled as above, brought against you in the Superior Court of the said County of Fresno, State of California, within ten days after the service on you of this Summons—if served within this County; or within thirty days if served elsewhere.

And you are hereby notified that unless you appear and answer as above required the said Plaintiff will take judgment for any money or damages demanded in the Complaint, as arising upon contract, or he will apply to the Court for any other relief demanded in the Complaint.

Given under my hand and seal of the Superior Court of the said County of Fresno, State of California, this 22nd day of October, A. D. 1906.

(Seal) W. O. MILES, Clerk.
By D. M. Barnwell, Deputy Clerk.

NOTICE OF ASSESSMENT.

The Commercial Petroleum Company, Office and Principal Place of Business, San Francisco, California. Location of Works, Fresno County, California.

Notice is hereby given that at a meeting of the Board of Directors of said company, held on the 28th day of September, 1906, an assessment, No. 50, of One Dollar per share was levied upon the capital stock of said corporation, payable immediately to the Secretary, Harry B. Gregg, at the office of the company, No. 112 Steuart street, San Francisco.

Any stock upon which this assessment shall remain unpaid on the fifth day of November, 1906, will be delinquent and advertised for sale at public auction, and unless payment is made before, will be sold on Friday, November 23, 1906, at 12 o'clock noon to pay the delinquent assessment, together with costs of advertising and expenses of sale.

HARRY B. GREGG,
Secretary Commercial Petroleum Company.
Dated September 29, 1906.

RUBE VICKERS SHUT 'EM OUT

Raisin Eaters Couldn't Find Big Indian.

Two Exciting Innings Furnished the Fun at Yesterday's Game.

Big Rube Vickers had fire in his eye yesterday, for he remembered that the Raisin Eaters had landed on him for eleven hits and six runs last Wednesday, and when Rube wound up you could tell what was coming. The result was that Mike's bunch were shut out. Seattle scored two runs.

McGregor was on the slab for Fresno and pitched steady ball, with the exception of the fourth inning. He got himself into a bad box in the fifth inning, but quick work by Fresno's fielders saved the situation.

The fourth inning witnessed all the fun. With two men out, Streib singled to right and Mott followed with a three-bagger to the same garden, scoring Streib. Then McKune got another single, a Texas leaguer, to the same spot and Mott scored. McKune stole second and Vickers walked. Kane knocked a long line drive to left and when it left the bat it looked like a three-bagger, but George McLaughlin had to be reckoned with and his pretty running catch stopped the scoring.

Casey started things in the last half of the fourth by lining the first one delivered for a safe hit to right. Doyle struck out and Wolters got a hot one through short. Terry got his hands on it, but the ball was going at the rate of a mile a minute and so was Harry, and when the ball was recovered, Wolters was on the bag. Then McLaughlin knocked a grounder to Kane and he tagged out Wolters at second. McLaughlin stole second and Eagan walked, filling the sacks. Then Bert Delmas attempted to hunt and the ball flew over the right. Streib made a remarkable one-handed catch, retiring the Raisin Eaters.

Fresno didn't have another chance to score at all during the game, but Seattle came dangerously near it, and in the very next inning. VanBuren started off with a Texas leaguer back of first and Blankenship bunted, with the intention of sacrificing him. Cartwright booted the ball and both men were safe. McGregor went wild and didn't get one over the plate for Eddie Householder. With the bags thus full, Croll knocked a hot one to Delmas and quick fielding threw out VanBuren at the plate. Croll knocked a grounder to Cartwright and Blankenship was caught at the plate. Mott ended the session by flying high to right.

SEATTLE.

	A.B.	R.	H.	S.B.	P.O.	A.	E.
Kane, 2b.	5	0	0	0	2	1	0
VanBuren, cf.	4	0	2	0	0	0	0
Blankenship, c.	4	0	0	0	7	0	0
Householder, rf.	3	0	0	0	5	0	0
Croll, lf.	3	0	0	0	3	0	0
Streib, 1b.	4	1	1	0	7	0	0
Mott, 3b.	3	1	1	0	1	2	0
McKune, ss.	4	0	1	1	2	3	0
Vickers, p.	3	0	2	0	0	1	0
Totals	33	2	7	1	27	7	0

FRESNO.

	A.B.	R.	H.	S.B.	P.O.	A.	E.
Casey, 2b.	4	0	1	0	4	2	0
Doyle, cf.	4	0	0	0	0	0	0
Wolters, rf.	4	0	2	0	3	0	0
McLaughlin, lf.	4	0	1	3	0	0	0
Eagan, 3b.	2	0	0	0	1	4	0
Delmas, ss.	3	0	0	0	2	4	0
Dashwood, c.	3	0	0	0	6	1	0
Cartwright, 1b.	3	0	1	0	8	1	1
McGregor, p.	3	0	0	0	0	1	0
Totals	28	0	4	1	27	13	1

Score by innings:

Seattle	0	0	0	2	0	0	0	0	0	—2
Base hits	0	0	1	3	1	1	0	0	1	—7
Fresno	0	0	0	0	0	0	0	0	0	—0
Base hits	0	0	1	2	0	0	0	0	1	—4

Summary: Sacrifice hit—Blankenship. Three-base hit—Mott. First base on balls—Off Vickers, 1; off McGregor, 5. Struck out—By Vickers, 7; by McGregor, 3. Left on bases—Seattle, 10; Fresno, 4. Double play—Vickers to McKune to Streib. Time of game—1:35. Umpire—Mahaffey.

The game yesterday was quite a society event. The members of the Parlor Lecture club turned out en masse and took the grandstand by storm. Quite a neat sum was realized for the building fund of that club.

Rube Vickers took part in a neat double play in the third inning of the game yesterday. Cartwright was on first and McGregor lined a hot one to the center of the diamond. The big pitcher reached out and nabbed the ball and threw it to second in time to get Cartwright when it was used to get McGregor at first.

Blankenship has been doing some nice catching the last three days. Considering the fact that his knee is still sore from the crack that it got last Sunday at Idora park in Oakland, he has been giving an excellent exhibition. Yesterday in the second inning he knocked a ball to Casey and just as he started to run his knee gave way and he felt at the plate. It requires a lot of grit to work behind the bat with a knee like that.

Todays' game will be called at 2:30 o'clock and all the games next week will be called at that time. Today is the last time that Fresno fans will have an opportunity of seeing the Seattle team at work this season. Russ Hall's bunch has been playing the classiest baseball in the league the past six weeks and Fresno fans like to see them at work. Then, too, the S'washes are a gentlemanly bunch and make very little trouble on the diamond.

Jones will twirl for Seattle today and Harry Wolters will be on the firing line for Fresno.

AT LOS ANGELES—San Francisco won from the locals today in the ninth inning, by the score of 4 to 2. The game was a tie with two each when Walthour singled and McClellan, following with a home run, scored himself and Walthour. The locals played errorless ball, but were unable to connect with Welch's curves consecutively. Score:

LOS ANGELES.

	a.b.	r.	b.h.	s.b.	p.o.	a.	e.
Bernard, cf	3	1	1	1	1	0	0
Moore, 3b	2	0	0	0	0	1	0
Cravath, rf	3	0	0	0	0	0	0
Brashear, 2b	3	0	1	1	3	5	0
Dillon, 1b	3	1	2	0	12	1	0
Carlisle, lf	4	0	0	0	3	0	0
Toman, ss	4	0	0	0	4	3	0
Eager, c	3	0	1	0	4	1	0
Burns, p	4	0	0	0	0	2	0
Totals	29	2	5	2	27	13	0

SAN FRANCISCO.

	a.b.	r.	b.h.	s.b.	p.o.	a.	e.
Spencer, cf	4	0	0	0	2	0	0
Wheeler, 1b	4	0	1	0	10	0	0
Mohler, 2b	4	0	1	0	3	0	1
Hillebrand, lf	4	2	2	0	5	0	0
Irwin, ss	3	0	3	0	1	5	1
Walthour, rf	4	1	1	0	1	0	0
McClelland, 3b	4	1	1	0	2	1	0
Spies, c	4	0	0	0	3	2	0
Welch, p	4	0	0	0	0	3	1
Totals	35	4	9	0	27	11	3

Score by Innings.

Los Angeles	01100000—2
Base hits	02101001 0—5
San Francisco	01010002—4
Base hits	03020202—9

SUMMARY—Home run, McClelland; two-base hits, Irwin (2), Dillon; sacrifice hits, Moore (2), Brashear; first base on errors, Los Angeles 2; left on bases, Los Angeles 6, San Francisco 4; base on balls off Welch 4, Burns 1; struck out by Burns 4, Welch 3; double play, Brashear to Toman to Dillon; balk, Welch; passed ball, Spies; time of game, 1:40; umpire, Derrick.

AT OAKLAND—Portland won the game in the first inning through Bloomfield's wildness. They were unable to score on Reidy after the first inning. Score:

		R.	H.	E.
Portland	0 0 0 0 0 0 0 0 0	6	10	0
Oakland	1 0 0 0 0 0 2 0 0	3	10	3

Batteries—Califf and Carson; Bloomfield, Reidy and Burke. Umpire—Perrine.

Physician and Surgeon.

Dr. J. L. Martin's Medical and Surgical Institute, best equipped on the coast for the examination and treatment of the sick. Latest methods. *

Important.

I. S. Knight, real estate and insurance, can be found at 1152 J St., with F. M. Chittenden & Co., where he will be pleased to meet his many friends.*

S. B. Lung Tonic

Cures coughs, colds and hoarseness when other remedies fail. Only at Smith Bros.' Drug Store. *

WOULD BEAT A PRETENDER

M. Henry, Released Prisoner, Is Rescued from Woodmen.

After Playing Upon Sheriff's Sympathies, He Sponges Upon Clovis Lodgemen.

M. Henry, a recently discharged prisoner of the county jail, narrowly escaped rough handling in Clovis on Friday night at the hands of a number of enraged lodgemen who were incensed at him for impersonating membership in the Woodmen, and using the means to obtain food and drink as a destitute member. Constable B. S. Parker rescued the fellow from a crowd of the Woodmen and others, and it is probable that the timely arrival of the officer saved the fellow from being soundly thrashed. He was brought to this city last night for safe keeping in the county jail. He will be returned to Clovis in care of Officer Parker tomorrow, for trial before Justice Beall.

Henry has also earned distinction as an ingrate, being the latest of Sheriff Collins' proteges to abuse a kindly interest and practical effort on the part of the good-natured sheriff to assist in the rehabilitating of a fallen man. Henry got into trouble some days ago when he was picked up drunk on the streets. On the following morning he was haled before Judge Briggs and fined. He had no money and went to jail. After he had been in jail for a few days, the prisoner sent for Sheriff Collins, and pleaded strongly for his intercession in getting out. He said it was his first misstep, and he was willing to turn over a new leaf. The sheriff told him that he had no power to release him, but after further promises on the part of the fellow, Mr. Collins went to the court and paid over the unearned fine, amounting to $3, and then sent Henry up to his ranch at Lone Star, paying his fare and giving him a comfortable job at good wages. Henry left the jail vowing by everything that he would show his benefactor the stuff that he was made off. He kept his word, but not in the sense that Mr. Collins expected. The next thing heard of the tearful man was that he never showed up at the ranch, and took an altogether different route.

He somehow got to Clovis, and soon ingratiated himself into the good graces of a number of the members of the Woodmen. In some way he had acquired sufficient knowledge of the inside workings of the lodge to pass himself off as one of themselves. In this way he obtained favors, and, it is said, food, drink and clothing. On Friday night one of the members got suspicious and questioned the fellow narrowly. The investigation resulted in the discovery that Henry was not a member of the Woodmen and had never been one. Other things began to leak out, and the lodgemen were furious. In a mix-up, Henry's safety looked doubtful, and Constable Parker arrived on the scene in time to save him from rough handling. Even in jail the man did not seem quite safe, and it was decided to bring him to Fresno for safe keeping. He was brought here last night and met with a cold reception from the prisoners of the county jail who were indignant with him for the manner in which he had treated the sheriff.

Henry will be taken to Clovis tomorrow morning on a charge of disturbing the peace, but a further charge may follow if the lodgemen decide to prosecute him.

Mr. Collins has little to say about the matter, but feels worse over being taken in by a fellow to whom he gave a chance, than on account of the small outlay of money. However, he claims, it will take a whole lot more than this, and other little instances, to make him renounce his belief in the inherent good of some men who fall by the wayside occasionally.

BORN.

MORGAN—In Fresno, October 27, 1906, to the wife of James F. Morgan, a daughter.

Gold and Silversmiths — The Jeweller — Diamonds & Gems — Watches and Clocks

Vol. No. 1. Fresno, October 28, 1906. Published by Oberlin Bros.

Read What the New York Herald Says

About Diamonds

The story is not "colored up."

It is not fiction.

It is not advertising.

There is "no company to be located" or stock marketed.

It is not a scare.

It is simply the plain truth.

Diamonds are advancing in cost. Have been advancing for several years. We have announced the fact time and again.

Diamonds are becoming more valuable. They are becoming a better investment.

If you are thinking of diamonds for Christmas take the Herald's advice and purchase them now.

We have not advanced our prices recently. We never advance them until we have to pay more ourselves. **We will not speculate.** We are only merchants, satisfied with a merchant's profit.

We have on hand today a generous supply of diamonds purchased before the recent advance in cost, and we shall continue to offer these at the old prices so long as they last.

Pendants or La Vallieres on chain, mounted with diamonds, turquoise, tommaline or pearls, $15 to $100.

Diamond and pearl brooches, $20 to $400.

Peridot and diamond brooches, $15 to $115.

Diamond Moorish crescents, $35 to $200.

Diamond and emerald rings, $25 to $200.

Pearl and diamond rings, $20 to $200.

Diamond rings, $10 to $1000.

Diamond and pearl scarf pins, $15 to $100.

From the New York Herald Oct. 15.

DIAMOND PRICES STEADILY ADVANCE

Christmas Gems to Cost Twenty Per Cent More Than They Did Last Year.

Diamonds for holiday present will cost this year at least twenty per cent more than they did twelve months ago. Wholesale jewelers are now notifying the retail trade of the increased prices.

Firms that buy rough stones from the De Beers syndicate say that one cause of the increase in prices is the unfavorable assorting in many shipments. The stones come in sizes, shapes and qualities that do not yield on cutting as many high grade gems in the commercial sizes as in former years.

Another element is that of labor, and according to many manufacturers they now pay much higher wages than a year ago. They say the cost of polishing diamonds is almost twice what it was a year ago.

Many of the dealers who buy stones cut and polished in Europe have recently returned, after making their annual purchases and tell the same story of advancing prices as is heard from the American manufacturers.

Great depth at which the diamond mines of the De Beers company in South Africa are being worked is given as the reason why stones reach the manufacturers in less attractive assortments and at higher prices than formerly.

Oberlin Bros., 1119 J Street, Fiske Block

A FALSE IDEA

Is the persons who expects to get small prices in a small store. Large buyers sell goods at prices which smaller concerns pay for them.

We buy only from Factories in large quantities. We are the only Wholesalers in the valley, and, no matter what grade of goods you want, we have them.

Inspect all stocks, then come to us.

Wormser Furniture Co.

PLAIN FIGURES. EASY TERMS.

Pattern Hats Worth $18 and $20 Now $10 and $12

These are the ultra stylish hats of the season. Magnificently trimmed and in the very finest materials. At these reduced prices it pays to buy one of these hats, for the plumes alone are worth the price of the hat and they may be used season after season.

Among the hats on sale tomorrow are a number of picture hats of rare beauty.

Some hand made of silk velvet, faced in shirred soft, bright finished silk, trimmed with all silk ribbon and elegant ostrich plumes; cut steel Cabachon. A hat that is regally beautiful and very moderately priced.

Another handsome creation is shown in a large dress hat, showing the new puff crown trimmed with real Amazon ostrich plumes of royal beauty; silk velvet is another addition to the trimmings.

It's the giving of such sp lendid values as these that has made this millinery store of ours so popular.

The fact that we are supplying nearly all of the well dressed women of Fresno with their millinery is an evidence of the superiority of the Redlick millinery.

Flannel Skirts 73c.

Women will like these inexpensive underskirts. They are full cut, finished with a 7-inch flounce and embroidered edge; all colors; choice 73c.

Bear Skin Coats $4.98.

For children. Full cut, wide rolling collar, trimmed with fancy buttons. One good feature about these coats is the fact that they are washable.

Fleicher's Yarns.

Our prices are the lowest in the town on good yarns. Right now the stock is full to the brim. You will find all the kinds you will need for fancy work. We selected Fleisher's yarns because we know they are best by every test.

Knitted Worsted, hank ..**25¢**
Germantown Zephyr, skein ....**12 1-2¢**
Shetland Floss, skein ...**10¢**
Dresden Saxony, skein ..**10¢**

The $15 Suit Sale Creates Real Enthusiasm

Never in the history of the suit selling of this store has there been such a response to a special sale, as the $15 suits have created.

Women who came to look became enthusiastic buyers. It isn't often that a woman can get a tailored suit, built on the most approved lines and from elegant materials, for $15. Usually suits of this character sell at $20 to $25.

It is only when a store grows to the size and importance of this one that such bargains come. Makers seek out the big buyers and the extra specials always come to them.

There's good choosing among these $15 sale suits. Prince Chap, Eton, Pony Jacket, Blouse styles. Jackets richly trimmed with silk braids; skirts plaited and fleeced; some in the circular cut.

There are new checked effects, new fantom plaids, solid blues, browns and blacks.

Make your selections as early as possible. There will be no extra charge for alterations.

Novent Petticoats $2.50

They are exactly as the name implies—made without vents; different from most petticoats, different and better. They are made with the jersey top, elastic waistband, full, deep, flaring flounce of French sateen and an under dust ruffle.

No vents are a big improvement on the old style petticoat and every woman should have at least one in her wardrobe.

Dress Goods—New Arrivals Moderate Prices

Our dress goods section is one of the busiest spots in this busiest of stores. Naturally so, when we show the most attractive materials at reasonable prices.

Broadcloths — 54 inches wide; soft finished; extra high grade suits; colors, brown, green, navy, dark red; special, **$1.**

Plaids—In fancy designs; just the thing for school dresses; a durable weave; 32 inches wide; 35c goods; yard **23¢.**

Mohairs—42 inches wide and in colors navy, blue, brown, red, gray or green; extra wide; 75c goods; special, yard **49¢.**

Serge Coatings — An elegant weave; storm serge; 45 inches wide. It's one of the best $1.25 dress goods values ever shown; special for, yard, **98¢.**

Blankets

These are special bargains that are highly appreciated. Timely items that strongly appeal to the economical. Housewives should not miss getting their share of these good things.

$1 Cotton Blankets, pair.**75¢**
$2 Comfortables for ..**$1.38**
$7 White Wool Blankets for **$5**
65c Persian Tapestry, yard ....**39¢**
15c Fancy Silkoline, yard, ...**12 1-2¢**
50c Ecru Bobbinette, yard ....**35¢**
$2 White Lace Curtains, for pair **$1.50**
$1.75 Feather Pillows, each **$1.25**

$1.50 Golf Shirts $1

The man who is looking for a first class shirt at a moderate price will be well satisfied with these. We have some 200 shirts in desirable colors and patterns. Shirts that come from very reputable makers, that we can sell at a third under price. Full cut, light or medium colors, detached cuffs.

Cravenette Rain Coats $12.50

We are showing a complete assortment of these popular overcoats, and our prices are considerably less than in other places.

Our $12.50 coat is made of genuine waterproof cloth—made in the ultra stylish cut, comes in quiet colors, non-fading woolen, absolutely rain proof.

These $12.50 coats are just the thing for the man who wants a medium priced, serviceable overcoat that has the right appearance and is stylishly tailored.

For the man who wants a better article, for the man who wants the best in dress, we call attention to our L. ADLER BROS. OVERCOATS. They come in genuine Priestly cravenette cloth; they are richly tailored; elegantly finished; overcoats that can not be matched in the town for service or style. The man who has been paying from $35 to $50 for an overcoat will best appreciate them.

We are showing Adler overcoats in prices from $18 to $30. Glad to show them at any time.

$4 Dress Shoes $2.95.

They are really $3 shoes. Some like we sold at that price and gave the best value in the town. These are odd pairs—not all sizes on hand, but nearly so. They are made of the very best grade of patent colt skin; dull kid tops, and on the new Cambridge last; medium high Cuban heels. A very sightly and dressy shoe.

$5 Footwear $3.95.

A clearance price on some very clever shoes. The new demi-glazed leather, the swell thing for a dress shoe. A dull finished leather capable of taking a very high polish. New spike heels.

Others in patent kid or vici kid shoes with patent leather tips; blucher cut and made over a stylish mannish last; Cuban heels and hand welted soles.

$1.25 Purses 75¢.

A lot of fine purses that reached us yesterday. There are a number of different kinds, but not many in each lot. We got them from a very reputable maker at considerable less than they are worth.

Purses and hand bags. Good seal grain leather, silk gross grained lined, heavy steel riveted frame that won't pull out, black or gilt trimmings, heavy leather handles.

Williams Soap.

This famous shaving soap will be on sale tomorrow at 2 bars for **15¢.**

Credit Accounts

You will best realize how much money this store can save you when you have an account here.

A comparison between our prices and those you have paid others is then possible, and the result will astonish you.

Thousands are taking advantage of our offer to open an account here. The privilege is open to all responsible persons.

Our trading stamps are issued with all purchases and the premiums we distribute are worth securing. We issue our stamps with all goods, meats and groceries included—so it is an easy matter to fill one of our stamp books. We give a good premium with 250 stamps, and the variety to select from is quite large.

Credit customers get their trading stamps at the time of payment of bills.

For the opening of an account see our credit manager, H. C. Katze.

Redlick's